

**PERONI**

**TESSUTI E MATERIALI DECORATIVI**  
*TEXTILES AND DECORATIVE MATERIALS*

**TELE PER SCENOGRAFIA**  
**MUSLINS AND CANVAS**

<b>ASL</b>	LIGHT SCENO	.2
<b>AIC</b>	INDIANA	.3
<b>ASC</b>	SCENO	.4
<b>APO</b>	PELLE OVO	.5
<b>ATR</b>	SCENO POLY	.6
<b>EVT</b>	LIGHT SCENO POLY	.7
<b>ANM</b>	NOMENTANA	.8
<b>ATS</b>	TOSCANA	.9
<b>ARI</b>	REPS IGNITEX	.10

**GARZE E JUTE**  
**GAUZES AND JUTES**

<b>ACN</b>	CENCIO DI NONNA	.14
<b>GGI</b>	SIRIA	.15
<b>GTR</b>	TARLATANA	.16
<b>GRA</b>	RAGNATELA	.18
<b>AMA</b>	MARGHERITA	.19
<b>AJC</b>	JUTA FR	.20
<b>AJT</b>	HESSIAN	.21
<b>AJR</b>	RAROLA	.22

**TULLE E RETI**  
**SCRIMS AND STAGE NETS**

<b>BGO</b>	GOBELIN	.26
<b>BGOP</b>	GOBELIN TEATRO	.27
<b>BSU</b>	SUPER GOBELIN	.28
<b>BCI</b>	CINECITTÀ	.30
<b>BHO</b>	HOLO SCRIM	.31
<b>BMS</b>	MICROSTRETCH	.32
<b>BRL</b>	REXOR	.33
<b>BSC</b>	SCALA	.34
<b>BIT</b>	ITALIANO	.35
<b>BOP</b>	OPERA	.36
<b>BVN</b>	BRERA	.38
<b>BVE</b>	VENEZIANO	.39
<b>BSV</b>	SPRINKLE	.40
<b>BEX</b>	EXPANCY	.41
<b>BZQ</b>	TRAMANET 15	.42
<b>BZT</b>	TRAMANET 34	.43
<b>UCO</b>	SCENONET	.44
<b>USC</b>	NYLONET	.46
<b>UNR</b>	HYPERNET	.47

**SETE, RASI E VOILE**  
**SILKS, SATINS AND SHEERS**

<b>HSE</b>	TEMPESTA	.50
<b>HSP</b>	TEMPESTA POLY	.51
<b>HSX</b>	SINTEX	.52
<b>HBS</b>	SATENIX	.53
<b>EVA</b>	AURORA	.54
<b>HSV</b>	TREVI	.56
<b>HSW</b>	TWIXY	.58
<b>ASP</b>	SPI	.60
<b>ASH</b>	SHEDLIGHT	.61



## VELLUTI E DAMASCATI STAGE VELVETS AND DAMASKS

<b>FOT</b>	OTELLO	.64
<b>FM</b>	MACBETH 400 · 600	.66
<b>FT</b>	TANCREDI 380 · 500 · 600	.68
<b>FGL</b>	GLAMOUR	.70
<b>FNA</b>	NABUCCO	.71
<b>FME</b>	MEDEA	.72
<b>DPI</b>	PIERMARINI	.73
<b>DDN</b>	DONIZETTI	.74

## PANNI E TESSUTI OSCURANTI DUVETYNES AND BLACKOUT FABRICS

<b>COS</b>	OSCURANTE	.78
<b>COT</b>	OSCURANTE TEATRO	.80
<b>CAB</b>	SOUND ABSORBER	.81
<b>CFL</b>	FLY NIGHT	.82
<b>CSM</b>	STOPLIGHT MOON	.83
<b>CRS</b>	STARLIGHT	.84
<b>COP</b>	OSCURANTE SPALMATO	.85
<b>HSS</b>	SHELTER	.86
<b>CGO</b>	GOBBI	.88
<b>MNT</b>	TEXNONTEX	.90

## TESSUTI METALLIZZATI E TENDE A FILI METALLIC FABRICS AND STRING CURTAINS

<b>HLU</b>	LUCILLA	.94
<b>HLS</b>	LUCILLA ST	.95
<b>ECL</b>	CREPE LAMÉ	.96
<b>HLM</b>	LUMI	.98
<b>EVR</b>	REFLEX	.99
<b>MPD</b>	PELLE DI DIAVOLO	.100
<b>MSK</b>	SKIRBITZ	.101
<b>NT</b>	TRIPOLINA · TRIPOLINA LUREX	.102
<b>QSX</b>	STRIPPIX	.104

## MATERIALI SPECCHIANTI E FILM DECORATIVI MIRROR MATERIALS AND DECORATIVE FILMS

<b>QST</b>	MIROCRYL	.108
<b>QSR</b>	MICROPLAN	.109
<b>QSF</b>	MIROFLEX	.110
<b>QMS</b>	MOSAIKLE	.111
<b>QSP</b>	MIROFILM	.112
<b>QSK</b>	RETRAFILM	.113
<b>QSM</b>	MAGIC MIRROR FILM	.114
<b>GHM</b>	HOLOFILM	.115
<b>QLA</b>	LACCATO	.116
<b>QMA</b>	MATT	.118
<b>QME</b>	METALLIC	.119
<b>QIR</b>	IRIDE	.120
<b>QTR</b>	CRYSTALLINE	.121



**TAPPETI PER DANZA E PER EVENTI**  
**DANCE AND EVENT FLOORS**

<b>TSI</b>	SILVIA	.124
<b>TSM</b>	SILVIAGRIPS	.125
<b>TST</b>	SILVIASTAR	.126
<b>TGL</b>	GLITTERY	.127
<b>TIR</b>	IRIS	.128
<b>TIL</b>	IRIS LUCIDO	.129
<b>ATO</b>	IAGO	.130
<b>ATP</b>	QUATTRO30	.131
<b>TMP</b>	PEROTAPIS	.132
<b>TNE</b>	ARTICA	.134
<b>QNS</b>	BIANCA	.135

**TESSUTI ELASTICI**  
**STRETCH FABRICS**

<b>LWE</b>	WINDEL	.138
<b>LFN</b>	FILANCA 450	.139
<b>LBE</b>	PEROLASTIC	.140
<b>LEL</b>	PEROSPAN	.141

**MATERIALI MODELLABILI E MATERIALI INCOMBUSTIBILI**  
**NON-COMBUSTIBLE AND MOULDABLE MATERIALS**

<b>KAM</b>	ALMO	.144
<b>KSL</b>	SCENOMOD	.145
<b>KFO</b>	FORMA 250	.146
<b>KFR</b>	FORMA 360	.147
<b>JSI</b>	SILKY	.148
<b>JT</b>	TONAL 315 · TONAL 435	.150

**CHROMA KEY**

<b>QCK</b>	CYCHROMA	.154
<b>ATR</b>	SCENO POLY CHROMA	.155
<b>ARI</b>	REPS IGNITEX CHROMA	.156
<b>COS</b>	OSCURANTE CHROMA	.157
<b>LWE</b>	WINDEL CHROMA	.158



**TELE PER SCENOGRAFIA**  
**MUSLINS AND CANVAS**

Teatro alla Scala, Milan  
Don Giovanni, 2012  
Scenography: Michael Levine  
Photo © Marco Brescia and Rudy Amisano

# ASL LIGHT SCENO

## TELA LEGGERA / SHEER MUSLIN

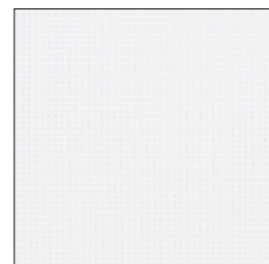

01 - Bianco / White

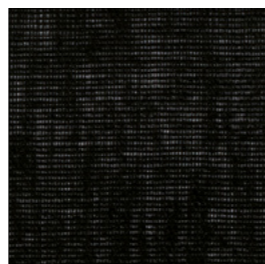

99 - Nero / Black

00 - Naturale / Natural

CODICE CODE	LARGHEZZA WIDTH	LUNGHEZZA LENGTH	COLORI COLOURS	COMPOSIZIONE COMPOSITION	PESO WEIGHT
-------------	-----------------	------------------	----------------	--------------------------	-------------

### NON IGNIFUGO / NOT FLAME RETARDANT

CODICE CODE	LARGHEZZA WIDTH	LUNGHEZZA LENGTH	COLORI COLOURS	COMPOSIZIONE COMPOSITION	PESO WEIGHT
ASL300N	300 cm				
ASL420N	420 cm				
ASL600N	600 cm	± 60 m	Naturale Natural	100% Cotone 100% Cotton	75 g/m <sup>2</sup>
ASL1000N	1.000 cm				
ASL1220N	1.200 cm				

### IGNIFUGO / FLAME RETARDANT

CODICE CODE	LARGHEZZA WIDTH	LUNGHEZZA LENGTH	COLORI COLOURS	COMPOSIZIONE COMPOSITION	PESO WEIGHT
ASL300S	300 cm				
ASL420S	420 cm				
ASL600S	600 cm	± 60 m	Naturale, Bianco, Nero Natural, White, Black	100% Cotone 100% Cotton	75 g/m <sup>2</sup>
ASL1000S	1.000 cm				
ASL1220S	1.200 cm				

<b>REAZIONE AL FUOCO</b> REACTION TO FIRE	<b>IGNIFUGO</b> Trattamento ignifugante idrosolubile. Non resiste al lavaggio in acqua e deve essere preservato con l'uso e la conservazione dei tessuti in luoghi puliti, asciutti, aerati e protetti da calore, sole e intemperie.	<b>FR - FLAME RETARDANT</b> Water soluble fireproofing treatment. It doesn't withstand wet cleaning and it must be protected by the use and preservation of the fabrics in clean, dry, airy and protected from heat, sun and bad weather places.
--	---	---

<b>CERTIFICATI DI IGNIFUGAZIONE</b> FR CERTIFICATIONS	EN 13501-1 classe B s1 d0 EN 13773 classe 1 DIN 4102 classe B1	EN 13501-1 class B s1 d0 EN 13773 class 1 DIN 4102 class B1
--	--	---

<b>DISPONIBILITÀ</b> AVAILABILITY	· A metro · Pezze intere faldate · Realizzazioni su misura	· By the metre · Full folded pieces · Custom-made creations
--------------------------------------	--	---

<b>COLORI PERSONALIZZATI</b> CUSTOM COLOURS	Disponibili su richiesta, quantità minima ordinabile ± 500 m per larghezza 300 cm e 420 cm ± 120 m per larghezza 600 cm, 1.000 cm e 1.200 cm	Available on request, minimum order quantity ± 500 m per width 300 cm and 420 cm ± 120 m per width 600 cm, 1,000 cm and 1,200 cm
--	--	--

<b>ISTRUZIONI PER IL LAVAGGIO</b> CARE INSTRUCTIONS		
--	--	--

# AIC INDIANA

## TELA CRESPIATA / CREPE MUSLIN



00 - Naturale / Natural

CODICE CODE	FORMATO FORMAT	LARGHEZZA WIDTH	LUNGHEZZA LENGTH	COMPOSIZIONE COMPOSITION	PESO WEIGHT
-------------	----------------	-----------------	------------------	--------------------------	-------------

AIC235S	Arrotolato Rolled-up	235 cm	± 60 m	100% Cotone 100% Cotton	95 g/m <sup>2</sup>
---------	-------------------------	--------	--------	----------------------------	---------------------

<b>REAZIONE AL FUOCO</b> REACTION TO FIRE	<b>IGNIFUGO</b> Trattamento ignifugante idrosolubile. Non resiste al lavaggio in acqua e deve essere preservato con l'uso e la conservazione dei tessuti in luoghi puliti, asciutti, aerati e protetti da calore, sole e intemperie.	<b>FR - FLAME RETARDANT</b> Water soluble fireproofing treatment. It doesn't withstand wet cleaning and it must be protected by the use and preservation of the fabrics in clean, dry, airy and protected from heat, sun and bad weather places.
--	---	---

<b>CERTIFICATI DI IGNIFUGAZIONE</b> FR CERTIFICATIONS	EN 13501-1 classe B s1 d0 EN 13773 classe 1	EN 13501-1 class B s1 d0 EN 13773 class 1
--	--	--

<b>DISPONIBILITÀ</b> AVAILABILITY	· A metro · Rotoli interi · Realizzazioni su misura	· By the metre · Full rolls · Custom-made creations
--------------------------------------	---	---

<b>COLORI PERSONALIZZATI</b> CUSTOM COLOURS	Disponibili su richiesta, quantità minima ordinabile: ± 60 m per colori bianco e nero ± 500 m per altri colori	Available on request, minimum order quantity: ± 60 m for white and black colours ± 500 m for other colours
--	--	--

<b>ISTRUZIONI PER IL LAVAGGIO</b> CARE INSTRUCTIONS		
--	--	--

# ASC SCENO

TELA / MUSLIN



00 - Naturale / Natural

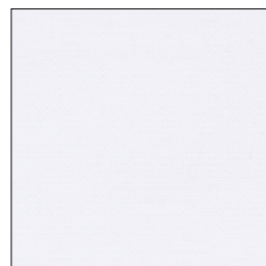

01 - Bianco / White

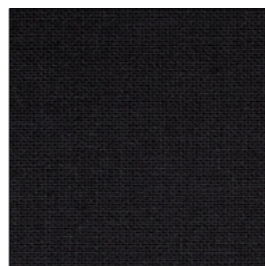

99 - Nero / Black



03 - Grigio / Grey



04 - Grigio scuro / Dark grey

CODICE CODE	LARGHEZZA WIDTH	LUNGHEZZA LENGTH	COLORI COLOURS	COMPOSIZIONE COMPOSITION	PESO WEIGHT
-------------	-----------------	------------------	----------------	--------------------------	-------------

### NON IGNIFUGO / NON FLAME RETARDANT

CODICE CODE	LARGHEZZA WIDTH	LUNGHEZZA LENGTH	COLORI COLOURS	COMPOSIZIONE COMPOSITION	PESO WEIGHT
ASC320N	320 cm	± 60 m	Naturale Natural	100% Cotone 100% Cotton	200 g/m <sup>2</sup>
ASC430N	420 cm	± 60 m			
ASC600N	620 cm	± 60 m			
ASC1000N	1.000 cm	± 60 m			
ASC1220N	1.200 cm	± 47 m			

### IGNIFUGO / FLAME RETARDANT

CODICE CODE	LARGHEZZA WIDTH	LUNGHEZZA LENGTH	COLORI COLOURS	COMPOSIZIONE COMPOSITION	PESO WEIGHT
ASC260S	260 cm	± 60 m	Naturale, Bianco, Nero Natural, White, Black	100% Cotone 100% Cotton	200 g/m <sup>2</sup>
ASC320S	320 cm	± 60 m	Naturale, Bianco, Nero, Grigio 04 Natural, White, Black, Grey 04		
ASC430S	420 cm	± 60 m			
ASC600S	620 cm	± 60 m	Naturale, Bianco, Nero, Grigio 03 Natural, White, Black, Grey 03		
ASC1000S	1.000 cm	± 60 m			
ASC1220S	1.200 cm	± 47 m	Naturale, Bianco, Nero Natural, White, Black		

<b>REAZIONE AL FUOCO</b> REACTION TO FIRE		<b>IGNIFUGO</b> Trattamento ignifugante idrosolubile. Non resiste al lavaggio in acqua e deve essere preservato con l'uso e la conservazione dei tessuti in luoghi puliti, asciutti, aerati e protetti da calore, sole e intemperie.	<b>FR - FLAME RETARDANT</b> Water soluble fireproofing treatment. It doesn't withstand wet cleaning and it must be protected by the use and preservation of the fabrics in clean, dry, airy and protected from heat, sun and bad weather places.
--	--	---	---

<b>CERTIFICATI DI IGNIFUGAZIONE</b> FR CERTIFICATIONS		EN 13501-1 classe B s1 d0 EN 13773 classe 1 DIN 4102 classe B1	EN 13501-1 class B s1 d0 EN 13773 class 1 DIN 4102 class B1
--	--	--	---

<b>DISPONIBILITÀ</b> AVAILABILITY	<ul style="list-style-type: none"> <li>A metro</li> <li>Pezze intere faldate</li> <li>Bancale da ± 500 m (solo largh. 260 e 320 cm)</li> <li>Realizzazioni su misura</li> </ul>	<ul style="list-style-type: none"> <li>By the metre</li> <li>Full folded pieces</li> <li>± 500 m pallet (260 and 320 cm width only)</li> <li>Custom-made creations</li> </ul>
--------------------------------------	---	---

<b>COLORI PERSONALIZZATI</b> CUSTOM COLOURS	Disponibili su richiesta, quantità minima ordinabile ± 500 m per larghezza 260 cm, 320 cm e 420 cm ± 120 m per larghezza 620 cm, 1.000 cm e 1.200 cm	Available on request, minimum order quantity ± 500 m per width 260 cm, 320 cm and 420 cm ± 120 m per width 620 cm, 1,000 cm and 1,200 cm
--	---	---

<b>ISTRUZIONI PER IL LAVAGGIO</b> CARE INSTRUCTIONS	
--	--

# APO PELLE OVO

MUSSOLINA FINISSIMA / BLEACHED FINE MUSLIN

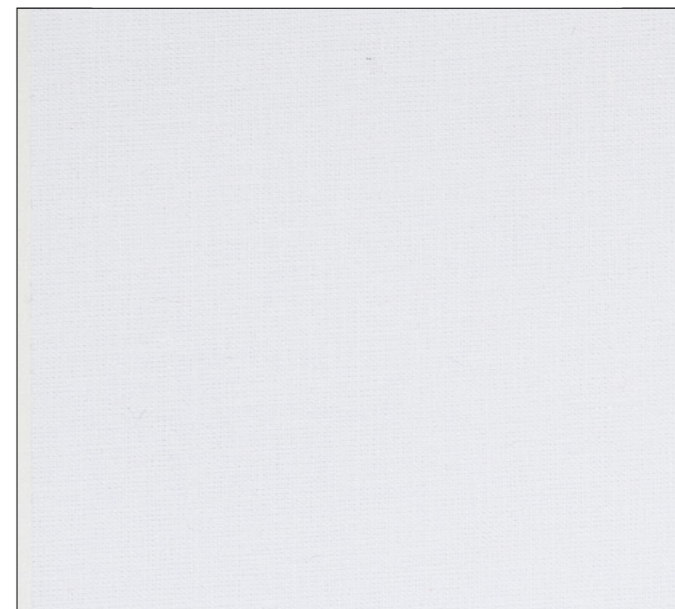

01 - Bianco / White

CODICE CODE	FORMATO FORMAT	LARGHEZZA WIDTH	LUNGHEZZA LENGTH	COMPOSIZIONE COMPOSITION	PESO WEIGHT
-------------	----------------	-----------------	------------------	--------------------------	-------------

### IGNIFUGO / FLAME RETARDANT

AP0315S	Piegato Folded	305 cm	± 60 m	100% Cotone 100% Cotton	150 g/m <sup>2</sup>
<b>NON IGNIFUGO / NON FLAME RETARDANT</b>					
AP0270N	Piegato Folded	270 cm	± 60 m	100% Cotone 100% Cotton	150 g/m <sup>2</sup>

<b>REAZIONE AL FUOCO</b> REACTION TO FIRE		<b>IGNIFUGO</b> Trattamento ignifugante idrosolubile. Non resiste al lavaggio in acqua e deve essere preservato con l'uso e la conservazione dei tessuti in luoghi puliti, asciutti, aerati e protetti da calore, sole e intemperie.	<b>FR - FLAME RETARDANT</b> Water soluble fireproofing treatment. It doesn't withstand wet cleaning and it must be protected by the use and preservation of the fabrics in clean, dry, airy and protected from heat, sun and bad weather places.
--	--	---	---

<b>CERTIFICATI DI IGNIFUGAZIONE</b> FR CERTIFICATIONS		EN 13501-1 classe B s1 d0 EN 13773 classe 1 DIN 4102 classe B1	EN 13501-1 class B s1 d0 EN 13773 class 1 DIN 4102 class B1
--	--	--	---

<b>DISPONIBILITÀ</b> AVAILABILITY	<ul style="list-style-type: none"> <li>A metro</li> <li>Pezze intere</li> <li>Bancale da ± 500 m</li> <li>Realizzazioni su misura</li> </ul>	<ul style="list-style-type: none"> <li>By the metre</li> <li>Full pieces</li> <li>± 500 m pallet</li> <li>Custom-made creations</li> </ul>
Nota: AP0270N è disponibile solo in pezza intera o bancale		Nota: AP0270N is only available in full piece or in pallet

<b>COLORI PERSONALIZZATI</b> CUSTOM COLOURS	Disponibili su richiesta, quantità minima ordinabile ± 500 m	Available on request, minimum order quantity ± 500 m
--	--	--

<b>ISTRUZIONI PER IL LAVAGGIO</b> CARE INSTRUCTIONS	
--	--

# ATR SCENO POLY

TELA IN POLIESTERE / POLYESTER MUSLIN

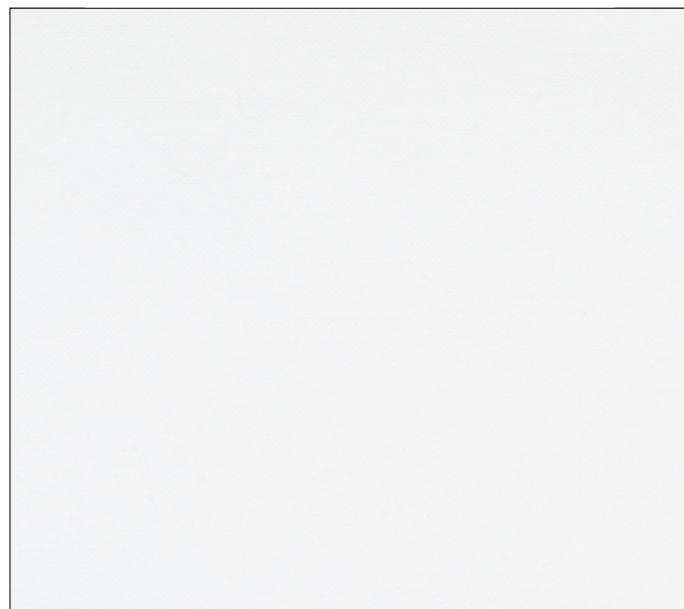

01 - Bianco / White

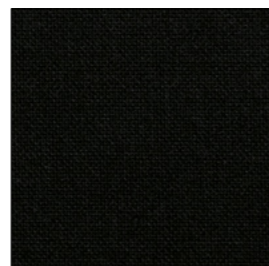

99 - Nero / Black



10 - Blu chroma key / Chroma key blue



11 - Verde chroma key / Chroma key green

CODICE CODE	COLORI COLOURS	LARGHEZZA WIDTH	LUNGHEZZA LENGTH	COMPOSIZIONE COMPOSITION	PESO WEIGHT
ATR520P	Chroma key	520 cm	± 60 m	100% Poliestere 100% Polyester	200 g/m <sup>2</sup>
ATR620P	Bianco, Nero White, Black	620 cm			

<b>REAZIONE AL FUOCO</b> REACTION TO FIRE		<b>IGNIFUGO PERMANENTE</b> È considerato permanentemente ignifugo per il suo intero ciclo di vita, anche se venisse bagnato o lavato. Il tessuto resiste al lavaggio in acqua, tuttavia si consiglia solo il lavaggio a secco professionale.	<i>IFR - INHERENTLY FLAME RETARDANT</i> It is considered to be permanently flame retardant for its lifetime, even if wet or washed. The fabric will withstand wet cleaning, but we suggest professional dry cleaning only.
<b>CERTIFICATI DI IGNIFUGAZIONE</b> FR CERTIFICATIONS		EN 13501-1 classe B s1 d0 UNI 9177 classe 1	EN 13501-1 class B s1 d0 UNI 9177 class 1
<b>DISPONIBILITÀ</b> AVAILABILITY		<ul style="list-style-type: none"> <li>· A metro</li> <li>· Pezze intere faldate</li> <li>· Realizzazioni su misura</li> </ul>	<ul style="list-style-type: none"> <li>· By the metre</li> <li>· Full folded pieces</li> <li>· Custom-made creations</li> </ul>
<b>ISTRUZIONI PER IL LAVAGGIO</b> CARE INSTRUCTIONS			

# EVT LIGHT SCENO POLY

TELA LEGGERA / SHEER MUSLIN



01 - Bianco / White

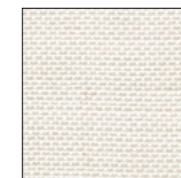

21 - Beige

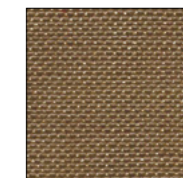

28 - Nocciola / Hazelnut



56 - Verde / Green

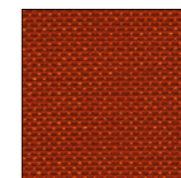

31 - Rosso / Red

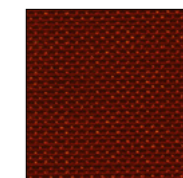

37 - Bordeaux

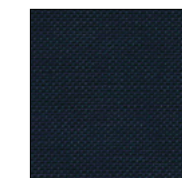

65 - Blu / Blue



91 - Grigio chiaro / Light grey

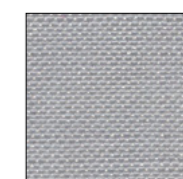

93 - Grigio / Grey



99 - Nero / Black

CODICE CODE	FORMATO FORMAT	LARGHEZZA WIDTH	LUNGHEZZA LENGTH	COMPOSIZIONE COMPOSITION	PESO WEIGHT
EVT340P	Piegato a metà e arrotolato Folded in half and rolled	340 cm	± 50 m	100% Trevira CS	130 g/m <sup>2</sup>

<b>REAZIONE AL FUOCO</b> REACTION TO FIRE		<b>IGNIFUGO PERMANENTE</b> È considerato permanentemente ignifugo per il suo intero ciclo di vita, anche se venisse bagnato o lavato. Il tessuto resiste al lavaggio in acqua, tuttavia si consiglia solo il lavaggio a secco professionale.	<i>IFR - INHERENTLY FLAME RETARDANT</i> It is considered to be permanently flame retardant for its lifetime, even if wet or washed. The fabric will withstand wet cleaning, but we suggest professional dry cleaning only.
<b>CERTIFICATI DI IGNIFUGAZIONE</b> FR CERTIFICATIONS		EN 13773 classe 1 UNI 9177 classe 1	EN 13773 class 1 UNI 9177 class 1
<b>DATI FISICO-MECCANICI</b> PHYSICAL MECHANICAL DATA		<ul style="list-style-type: none"> <li>· EN ISO 105-B02 Solidità del colore alla luce artificiale: valore 6</li> <li>· EN ISO 105-C06 Solidità del colore al lavaggio: valore 4</li> </ul>	<ul style="list-style-type: none"> <li>· EN ISO 105-B02 Colour fastness to artificial light: rate 6</li> <li>· EN ISO 105-C06 Colour fastness to laundering: rate 4</li> </ul>
<b>DISPONIBILITÀ</b> AVAILABILITY		<ul style="list-style-type: none"> <li>· A metro</li> <li>· Rotoli interi</li> <li>· Realizzazioni su misura</li> </ul>	<ul style="list-style-type: none"> <li>· By the metre</li> <li>· Full rolls</li> <li>· Custom-made creations</li> </ul>
<b>ISTRUZIONI PER IL LAVAGGIO</b> CARE INSTRUCTIONS			



# ANM NOMENTANA

## TELA / CANVAS

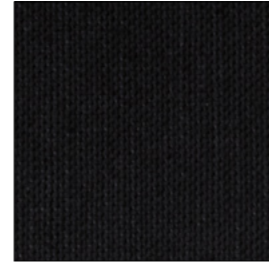
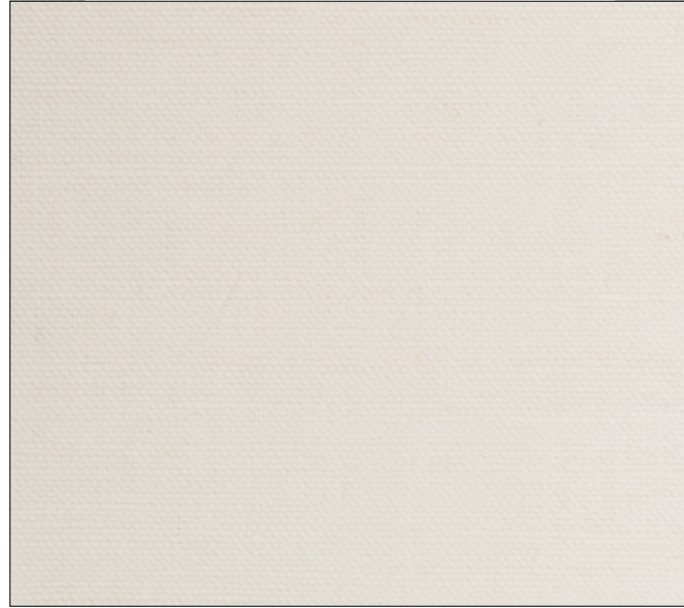

99 · Nero / Black

00 · Naturale / Natural

CODICE CODE	FORMATO FORMAT	LARGHEZZA WIDTH	LUNGHEZZA LENGTH	COMPOSIZIONE COMPOSITION	PESO WEIGHT
ANM300S	Piegato Folded	300 cm	± 60 m	70% Cotone, 30% Lino 70% Cotton, 30% Linen	290 g/m <sup>2</sup>

<b>REAZIONE AL FUOCO</b> REACTION TO FIRE	<b>IGNIFUGO</b> Trattamento ignifugante idrosolubile. Non resiste al lavaggio in acqua e deve essere preservato con l'uso e la conservazione dei tessuti in luoghi puliti, asciutti, aerati e protetti da calore, sole e intemperie.	<b>FR - FLAME RETARDANT</b> Water soluble fireproofing treatment. It doesn't withstand wet cleaning and it must be protected by the use and preservation of the fabrics in clean, dry, airy and protected from heat, sun and bad weather places.
<b>CERTIFICATI DI IGNIFUGAZIONE</b> FR CERTIFICATIONS	EN 13501-1 classe B s1 d0 EN 13773 classe 1 DIN 4102 classe B1	EN 13501-1 class B s1 d0 EN 13773 class 1 DIN 4102 class B1
<b>DISPONIBILITÀ</b> AVAILABILITY	<ul style="list-style-type: none"> <li>· A metro</li> <li>· Pezze intere</li> <li>· Realizzazioni su misura</li> </ul>	<ul style="list-style-type: none"> <li>· By the metre</li> <li>· Full pieces</li> <li>· Custom-made creations</li> </ul>
<b>ISTRUZIONI PER IL LAVAGGIO</b> CARE INSTRUCTIONS		

# ATS TOSCANA

## TELA PESANTE / HEAVY WEIGHT CANVAS

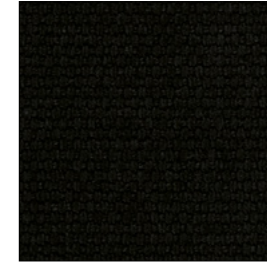

99 · Nero / Black

00 · Naturale / Natural

CODICE CODE	FORMATO FORMAT	LARGHEZZA WIDTH	LUNGHEZZA LENGTH	COMPOSIZIONE COMPOSITION	PESO WEIGHT
ATS300S	Piegato Folded	300 cm	± 50 m	100% Cotone 100% Cotton	400 g/m <sup>2</sup>

<b>REAZIONE AL FUOCO</b> REACTION TO FIRE	<b>IGNIFUGO</b> Trattamento ignifugante idrosolubile. Non resiste al lavaggio in acqua e deve essere preservato con l'uso e la conservazione dei tessuti in luoghi puliti, asciutti, aerati e protetti da calore, sole e intemperie.	<b>FR - FLAME RETARDANT</b> Water soluble fireproofing treatment. It doesn't withstand wet cleaning and it must be protected by the use and preservation of the fabrics in clean, dry, airy and protected from heat, sun and bad weather places.
<b>CERTIFICATI DI IGNIFUGAZIONE</b> FR CERTIFICATIONS	EN 13501-1 classe B s1 d0 EN 13773 classe 1 DIN 4102 classe B1	EN 13501-1 class B s1 d0 EN 13773 class 1 DIN 4102 class B1
<b>DISPONIBILITÀ</b> AVAILABILITY	<ul style="list-style-type: none"> <li>· A metro</li> <li>· Pezze intere</li> <li>· Bancale da ± 500 m</li> <li>· Realizzazioni su misura</li> </ul>	<ul style="list-style-type: none"> <li>· By the metre</li> <li>· Full pieces</li> <li>· ± 500 m pallet</li> <li>· Custom-made creations</li> </ul>
<b>COLORI PERSONALIZZATI</b> CUSTOM COLOURS	Disponibili su richiesta, quantità minima ordinabile 300 m	Available on request, minimum order quantity 300 m
<b>ISTRUZIONI PER IL LAVAGGIO</b> CARE INSTRUCTIONS		

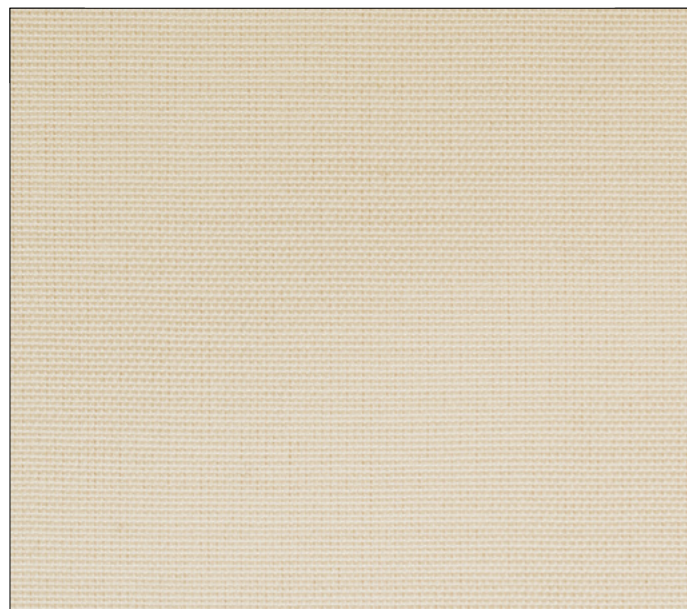

# ARI REPS IGNITEX

## TELA IN POLIESTERE / POLYESTER CLOTH



102 - Panna / Cream

CODICE CODE	FORMATO FORMAT	LARGHEZZA WIDTH	LUNGHEZZA LENGTH	COMPOSIZIONE COMPOSITION	PESO WEIGHT
ARI340P	Piegato a metà e arrotolato Folded in half and rolled-up	340 cm	± 30 m	100% Poliestere 100% Polyester	270 g/m <sup>2</sup>

<b>REAZIONE AL FUOCO</b> REACTION TO FIRE	 <b>IGNIFUGO PERMANENTE</b> È considerato permanentemente ignifugo per il suo intero ciclo di vita, anche se venisse bagnato o lavato. Il tessuto resiste al lavaggio in acqua, tuttavia si consiglia solo il lavaggio a secco professionale.	<b>IFR - INHERENTLY FLAME RETARDANT</b> It is considered to be permanently flame retardant for its lifetime, even if wet or washed. The fabric will withstand wet cleaning, but we suggest professional dry cleaning only.
<b>CERTIFICATI DI IGNIFUGAZIONE</b> FR CERTIFICATIONS	 EN 13501-1 classe B s1 d0 EN 13773 classe 1 UNI 9177 classe 1 Certificazione IMO	EN 13501-1 class B s1 d0 EN 13773 class 1 UNI 9177 class 1 IMO Certification
<b>DATI FISICO-MECCANICI</b> PHYSICAL MECHANICAL DATA	<ul style="list-style-type: none"> <li>EN ISO 105-B02 Solidità del colore alla luce artificiale: valore 6</li> <li>EN ISO 105-C06 Solidità del colore al lavaggio (40 °C): valore 4-5</li> </ul>	<ul style="list-style-type: none"> <li>EN ISO 105-B02 Colour fastness to artificial light: rate 6</li> <li>EN ISO 105-C06 Colour fastness to laundering (40 °C): rate 4-5</li> </ul>
<b>DISPONIBILITÀ</b> AVAILABILITY	<ul style="list-style-type: none"> <li>A metro</li> <li>Pezze intere</li> <li>Realizzazioni su misura</li> </ul>	<ul style="list-style-type: none"> <li>By the metre</li> <li>Full pieces</li> <li>Custom-made creations</li> </ul>
<b>COLORI PERSONALIZZATI</b> CUSTOM COLOURS	Disponibili su richiesta, quantità minima ordinabile ± 300 m	Available on request, minimum order quantity ± 300 m
<b>ISTRUZIONI PER IL LAVAGGIO</b> CARE INSTRUCTIONS		

# ARI REPS IGNITEX

## TELA IN POLIESTERE / POLYESTER CLOTH

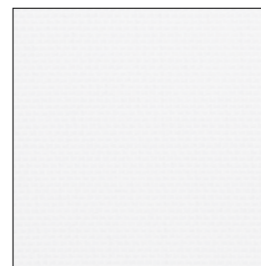

101 - Bianco / White

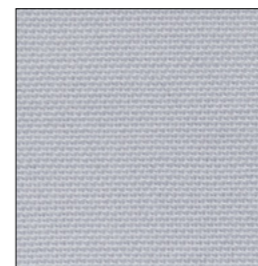

113 - Grigio perla / Pearl grey

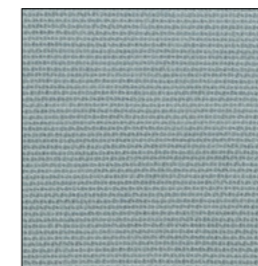

114 - Grigio / Grey

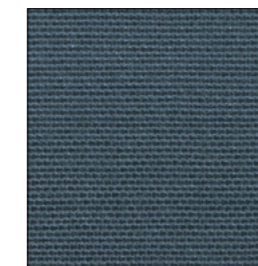

119 - Grigio scuro / Dark grey



999 - Nero / Black



102 - Panna / Cream

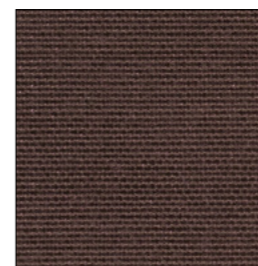

120 - Marrone / Brown

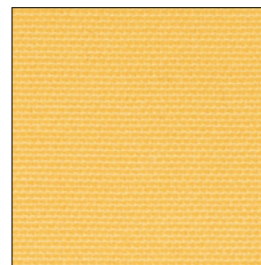

106 - Giallo / Yellow

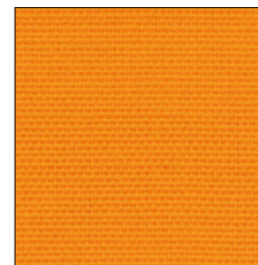

118 - Arancione / Orange



109 - Rosso / Red

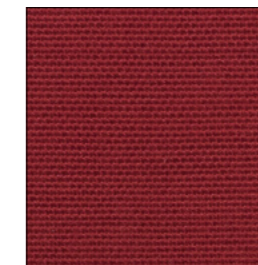

107 - Bordeaux

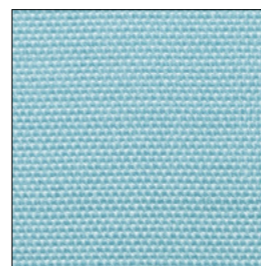

123 - Azzurro / Light blue

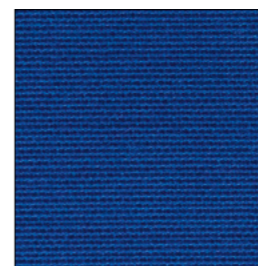

116 - Blu chroma key / Chroma key blue



117 - Verde chroma key / Chroma key green

**GARZE E JUTE**  
**GAUZES AND JUTES**



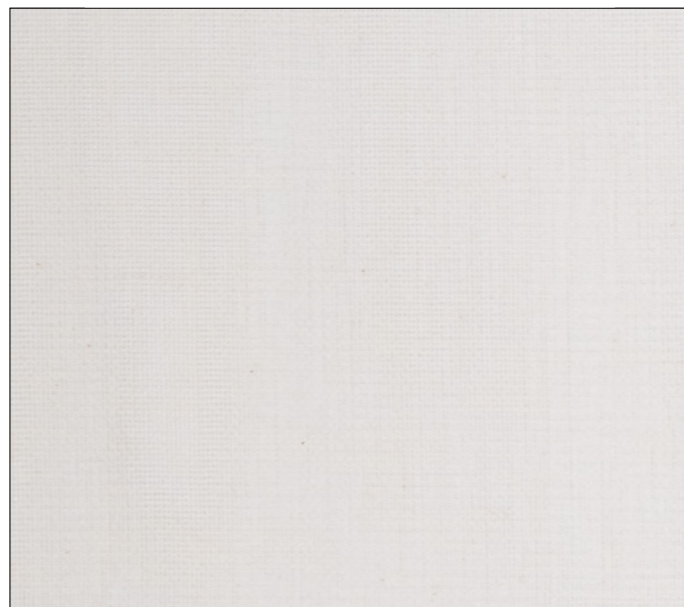

# ACN CENCIO DI NONNA

## CALICÒ IN COTONE / COTTON CALICO



00 - Naturale / Natural

CODICE CODE	FORMATO FORMAT	LARGHEZZA WIDTH	LUNGHEZZA LENGTH	COMPOSIZIONE COMPOSITION	PESO WEIGHT
ACN140N	Piegato Folded	170 cm	± 200 m	100% Cotone 100% Cotton	70 g/m <sup>2</sup>

<b>REAZIONE AL FUOCO</b> REACTION TO FIRE	 <b>NON IGNIFUGO</b> Trattabile con YFT-Ecoflamtex Peroni per ridurre l'infiammabilità.	<i>NFR - NOT FLAME RETARDANT</i> <i>Treatable with YFT-Ecoflamtex Peroni to reduce flammability.</i>
<b>DISPONIBILITÀ</b> AVAILABILITY	<ul style="list-style-type: none"> <li>· A metro</li> <li>· Pezze intere</li> <li>· Realizzazioni su misura</li> </ul>	<ul style="list-style-type: none"> <li>· By the metre</li> <li>· Full pieces</li> <li>· Custom-made creations</li> </ul>
<b>ISTRUZIONI PER IL LAVAGGIO</b> CARE INSTRUCTIONS		
<b>ECO COMPATIBILITÀ</b> ECO-COMPATIBILITY	100% Biodegradabile	100% Biodegradable



# GGI SIRIA

## GARZA / GAUZE



00 - Naturale / Natural

CODICE CODE	FORMATO FORMAT	LARGHEZZA WIDTH	LUNGHEZZA LENGTH	COMPOSIZIONE COMPOSITION	PESO WEIGHT
GGI155N	Piegato Folded	150 cm	± 200 m	100% Cotone 100% Cotton	42 g/m <sup>2</sup>

<b>REAZIONE AL FUOCO</b> REACTION TO FIRE	 <b>NON IGNIFUGO</b> Trattabile con YFT-Ecoflamtex Peroni per ridurre l'infiammabilità.	<i>NFR - NOT FLAME RETARDANT</i> <i>Treatable with YFT-Ecoflamtex Peroni to reduce flammability.</i>
<b>DISPONIBILITÀ</b> AVAILABILITY	<ul style="list-style-type: none"> <li>· A metro</li> <li>· Pezze intere</li> <li>· Realizzazioni su misura</li> </ul>	<ul style="list-style-type: none"> <li>· By the metre</li> <li>· Full pieces</li> <li>· Custom-made creations</li> </ul>
<b>ISTRUZIONI PER IL LAVAGGIO</b> CARE INSTRUCTIONS		
<b>ECO COMPATIBILITÀ</b> ECO-COMPATIBILITY	100% Biodegradabile	100% Biodegradable

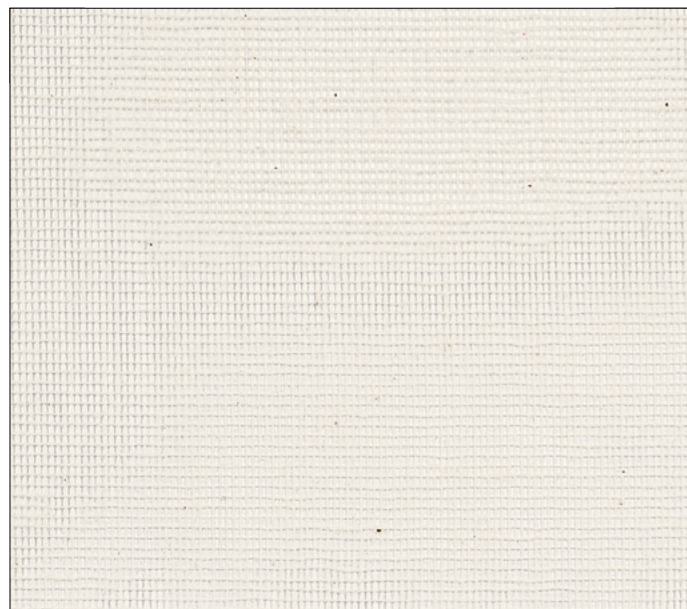

# GTR TARLATANA

## GARZA INAMIDATA / STIFF GAUZE



00 - Naturale / Natural

CODICE CODE	FORMATO FORMAT	LARGHEZZA WIDTH	LUNGHEZZA LENGTH	COMPOSIZIONE COMPOSITION	PESO WEIGHT
GTR140N	Arrotolato Rolled-up	150 cm	± 50 m	100% Cotone 100% Cotton	50 g/m <sup>2</sup>

<b>REAZIONE AL FUOCO</b> REACTION TO FIRE	 <b>NON IGNIFUGO</b> Non trattabile con ritardanti di fiamma.	<b>NFR - NOT FLAME RETARDANT</b> Not treatable with flame retardant products.
<b>FINITURA</b> FINISH	Apprettato con soluzione vinilica	Starched with vinyl resin
<b>DISPONIBILITÀ</b> AVAILABILITY	<ul style="list-style-type: none"> <li>· A metro</li> <li>· Rotoli interi</li> <li>· Realizzazioni su misura</li> </ul>	<ul style="list-style-type: none"> <li>· By the metre</li> <li>· Full rolls</li> <li>· Custom-made creations</li> </ul>
<b>ISTRUZIONI PER IL LAVAGGIO</b> CARE INSTRUCTIONS		



Teatro La Fenice, Venice  
I quattro Rusteghi, 2006  
Scenography: Santi Centino  
Photo © Michele Crosera



# GRA RAGNATELA

## GARZA A MAGLIA LARGA / OPEN WEAVE GAUZE



00 - Naturale / Natural

CODICE CODE	FORMATO FORMAT	LARGHEZZA WIDTH	LUNGHEZZA LENGTH	COMPOSIZIONE COMPOSITION	PESO WEIGHT
GRA150N	Arrotolato Rolled-up	140 cm	± 78 m	53% Viscosa, 47% Lino 53% Viscose, 47% Linen	35 g/m <sup>2</sup>

<b>REAZIONE AL FUOCO</b> REACTION TO FIRE	 <b>NON IGNIFUGO</b> Trattabile con YFT-Ecoflamtex Peroni per ridurre l'infiammabilità.	<i>NFR - NOT FLAME RETARDANT</i> Treatable with YFT-Ecoflamtex Peroni to reduce flammability.
<b>DISPONIBILITÀ</b> AVAILABILITY	<ul style="list-style-type: none"> <li>· A metro</li> <li>· Rotoli interi</li> <li>· Realizzazioni su misura</li> </ul>	<ul style="list-style-type: none"> <li>· By the metre</li> <li>· Full rolls</li> <li>· Custom-made creations</li> </ul>
<b>ISTRUZIONI PER IL LAVAGGIO</b> CARE INSTRUCTIONS		

# AMA MARGHERITA

## TELA SEMITRASPARENTE / SHEER FABRIC

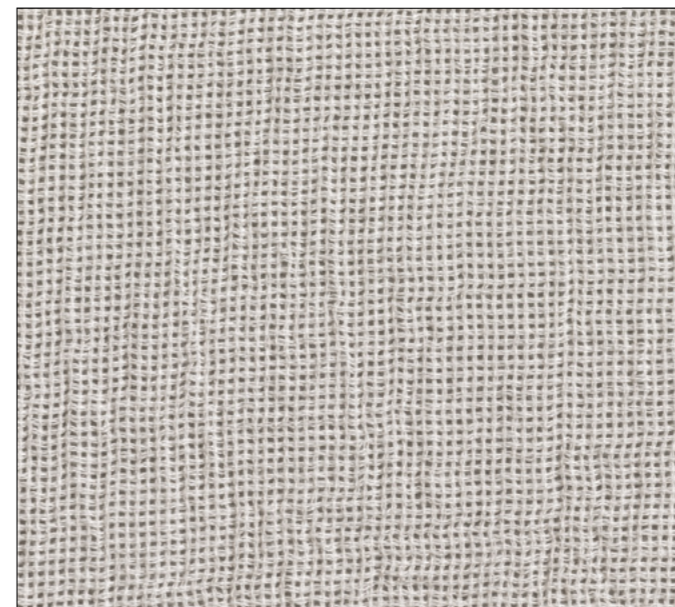

17 - Beige

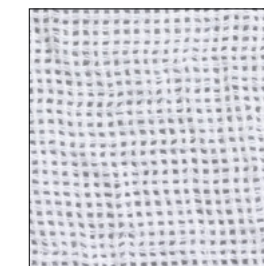

01 - Bianco / White

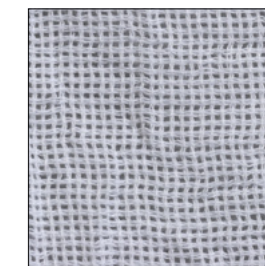

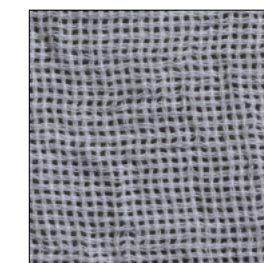

92 - Grigio chiaro / Light grey



95 - Grigio / Grey

CODICE CODE	FORMATO FORMAT	LARGHEZZA WIDTH	LUNGHEZZA LENGTH	COMPOSIZIONE COMPOSITION	PESO WEIGHT
AMA300P	Piegato a metà e arrotolato Folded in half and rolled-up	300 cm	± 30 m	100% Poliestere 100% Polyester	105 g/m <sup>2</sup>

<b>REAZIONE AL FUOCO</b> REACTION TO FIRE	 <b>IGNIFUGO PERMANENTE</b> È considerato permanentemente ignifugo per il suo intero ciclo di vita, anche se venisse bagnato o lavato. Il tessuto resiste al lavaggio in acqua, tuttavia si consiglia solo il lavaggio a secco professionale.	<i>IFR - INHERENTLY FLAME RETARDANT</i> It is considered to be permanently flame retardant for its lifetime, even if wet or washed. The fabric will withstand wet cleaning, but we suggest professional dry cleaning only.
<b>CERTIFICATI DI IGNIFUGAZIONE</b> FR CERTIFICATIONS	 EN 13773 classe 1 UNI 9177 classe 1 DIN 4102 classe B1 NFP 92-503 classe M1 BS 5867-2 tipo B e tipo C	<i>EN 13773 class 1</i> <i>UNI 9177 class 1</i> <i>DIN 4102 class B1</i> <i>NFP 92-503 class M1</i> <i>BS 5867-2 type B and type C</i>
<b>DATI FISICO-MECCANICI</b> PHYSICAL MECHANICAL DATA	<ul style="list-style-type: none"> <li>· EN ISO 105-B02 Solidità del colore alla luce artificiale colori chiari: valore 6 - 7 colori medi: valore 5 colori scuri: valore 5</li> <li>· EN ISO 105-C06 Solidità del colore al lavaggio valore 4-5</li> </ul>	<ul style="list-style-type: none"> <li>· <i>EN ISO 105-B02 Colour fastness to artificial light light colours: rate 6 - 7 medium and dark colours: rate 5 dark colours: rate 5</i></li> <li>· <i>EN ISO 105-C06 Colour fastness to laundering rate 4-5</i></li> </ul>
<b>DISPONIBILITÀ</b> AVAILABILITY	<ul style="list-style-type: none"> <li>· A metro</li> <li>· Pezze intere</li> <li>· Realizzazioni su misura</li> </ul>	<ul style="list-style-type: none"> <li>· By the metre</li> <li>· Full pieces</li> <li>· Custom-made creations</li> </ul>
<b>ISTRUZIONI PER IL LAVAGGIO</b> CARE INSTRUCTIONS		

# AJC JUTA FR

## TELA DI JUTA IGNIFUGA / FR JUTE CLOTH



00 - Naturale / Natural



11 - Panna / Cream



99 - Nero / Black

CODICE CODE	COLORI COLOURS	LARGHEZZA WIDTH	LUNGHEZZA LENGTH	COMPOSIZIONE COMPOSITION	PESO WEIGHT
AJC130S	Naturale, Panna, Nero Natural, Cream, Black	130 cm	± 30 m ± 60 m	100% Juta 100% Jute	310 g/m <sup>2</sup>
AJC180S	Naturale Natural	180 cm			

<b>REAZIONE AL FUOCO</b> REACTION TO FIRE	<b>IGNIFUGO</b> Trattamento ignifugante idrosolubile. Non resiste al lavaggio in acqua e deve essere preservato con l'uso e la conservazione dei tessuti in luoghi puliti, asciutti, aerati e protetti da calore, sole e intemperie.	<b>FR - FLAME RETARDANT</b> Water soluble fireproofing treatment. It doesn't withstand wet cleaning and it must be protected by the use and preservation of the fabrics in clean, dry, airy and protected from heat, sun and bad weather places.
<b>CERTIFICATI DI IGNIFUGAZIONE</b> FR CERTIFICATIONS	DIN 4102 classe B1	DIN 4102 class B1
<b>DISPONIBILITÀ</b> AVAILABILITY	<ul style="list-style-type: none"> <li>· A metro</li> <li>· Rotoli interi</li> <li>· Realizzazioni su misura</li> </ul>	<ul style="list-style-type: none"> <li>· By the metre</li> <li>· Full rolls</li> <li>· Custom-made creations</li> </ul>
<b>COLORI PERSONALIZZATI</b> CUSTOM COLOURS	Disponibili su richiesta, quantità minima ordinabile ± 1.000 m	Available on request, minimum order quantity ± 1,000 m
<b>ISTRUZIONI PER IL LAVAGGIO</b> CARE INSTRUCTIONS		

# AJT HESSIAN

## TELA DI JUTA / JUTE CLOTH



00 - Naturale / Natural

CODICE CODE	FORMATO FORMAT	LARGHEZZA WIDTH	LUNGHEZZA LENGTH	COMPOSIZIONE COMPOSITION	PESO WEIGHT
AJT200N	Piegato Folded	200 cm	100 m	100% Juta 100% Jute	330 g/m <sup>2</sup>

<b>REAZIONE AL FUOCO</b> REACTION TO FIRE	<b>NON IGNIFUGO</b> Trattabile con YFT-Ecoflamtex Peroni per ridurre l'infiammabilità.	<b>NFR - NOT FLAME RETARDANT</b> Treatable with YFT-Ecoflamtex Peroni to reduce flammability.
<b>DISPONIBILITÀ</b> AVAILABILITY	<ul style="list-style-type: none"> <li>· A metro</li> <li>· Pezze intere</li> <li>· Realizzazioni su misura</li> </ul>	<ul style="list-style-type: none"> <li>· By the metre</li> <li>· Full pieces</li> <li>· Custom-made creations</li> </ul>
<b>ISTRUZIONI PER IL LAVAGGIO</b> CARE INSTRUCTIONS		
<b>ECO COMPATIBILITÀ</b> ECO-COMPATIBILITY	100% Biodegradabile	100% Biodegradable



# AJR RAROLA

## JUTA A MAGLIA LARGA / OPEN WEAVE JUTE



00 - Naturale / Natural

CODICE CODE	FORMATO FORMAT	LARGHEZZA WIDTH	LUNGHEZZA LENGTH	COMPOSIZIONE COMPOSITION	PESO WEIGHT
AJR200N	Piegato e arrotolato Folded and rolled-up	192 cm	50 m	100% Jute 100% Jute	200 g/m <sup>2</sup>

<b>REAZIONE AL FUOCO</b> REACTION TO FIRE	 <b>NON IGNIFUGO</b> Trattabile con YFT-Ecoflamtex Peroni per ridurre l'inflammabilità.	<b>NFR - NOT FLAME RETARDANT</b> Treatable with YFT-Ecoflamtex Peroni to reduce flammability.
<b>DISPONIBILITÀ</b> AVAILABILITY	<ul style="list-style-type: none"> <li>· A metro</li> <li>· Pezze intere</li> <li>· Realizzazioni su misura</li> </ul>	<ul style="list-style-type: none"> <li>· By the metre</li> <li>· Full pieces</li> <li>· Custom-made creations</li> </ul>
<b>ISTRUZIONI PER IL LAVAGGIO</b> CARE INSTRUCTIONS		
<b>ECO COMPATIBILITÀ</b> ECO-COMPATIBILITY	 100% Biodegradabile	100% Biodegradable







CANCER

Leo maior

**TULLE E RETI**  
**SCRIMS AND STAGE NETS**

Teatro La Fenice, Venice  
Otello, 2012  
Scenography: Edoardo Sanchi  
Pictorial realizations: Paolino Libralato  
Photo © Michele Crosera

# BGO GOBELIN

## TULLE / SHARKTOOTH SCRIM

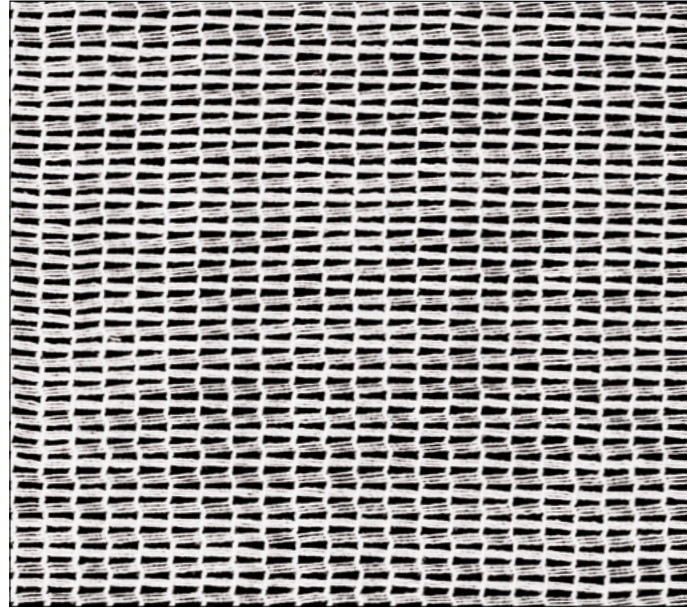

01 - Bianco / White

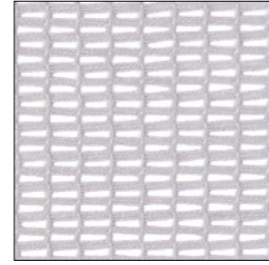

03 - Grigio / Grey

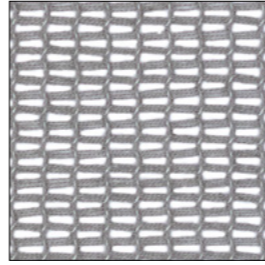

05 - Grigio holo / Holo grey

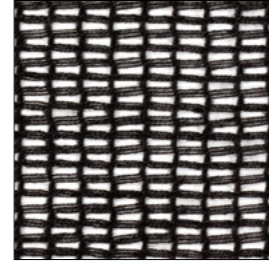

99 - Nero / Black

CODICE CODE	FORMATO FORMAT	LARGHEZZA WIDTH	LUNGHEZZA LENGTH	COMPOSIZIONE COMPOSITION	PESO WEIGHT
BG0980S	Piegato e arrotolato Folded and rolled-up	970 cm ± 15 cm	± 55 m	100% Cotone 100% Cotton	100 g/m <sup>2</sup>
BG01150S		1.140 cm ± 15 cm	± 55 m	100% Cotone 100% Cotton	100 g/m <sup>2</sup>

<b>MAGLIA</b> MESH	Maglia rettangolare L. 4,3 mm x H. 1,7 mm	<i>Rectangular mesh (6 point / 3 thread sharktooth scrim) W. 4.3 mm x H. 1.7 mm</i>
<b>REAZIONE AL FUOCO</b> REACTION TO FIRE	<b>IGNIFUGO</b> Trattamento ignifugante idrosolubile. Non resiste al lavaggio in acqua e deve essere preservato con l'uso e la conservazione dei tessuti in luoghi puliti, asciutti, aerati e protetti da calore, sole e intemperie.	<i>FR - FLAME RETARDANT</i> <i>Water soluble fireproofing treatment. It doesn't withstand wet cleaning and it must be protected by the use and preservation of the fabrics in clean, dry, airy and protected from heat, sun and bad weather places.</i>
<b>CERTIFICATI DI IGNIFUGAZIONE</b> FR CERTIFICATIONS	EN 13501-1 classe B s1 d0 EN 13773 classe 1 NFP 92-503 classe M1	<i>EN 13501-1 class B s1 d0 EN 13773 class 1 NFP 92-503 class M1</i>
<b>DISPONIBILITÀ</b> AVAILABILITY	· A metro · Pezze intere · Realizzazioni su misura	· <i>By the metre</i> · <i>Full pieces</i> · <i>Custom-made creations</i>
<b>COLORI PERSONALIZZATI</b> CUSTOM COLOURS	Disponibili su richiesta, quantità minima ordinabile 1 pezza	<i>Available on request, 1 piece minimum order quantity</i>
<b>ISTRUZIONI PER IL LAVAGGIO</b> CARE INSTRUCTIONS		

# BGOP GOBELIN TEATRO

## TULLE POLIESTERE / POLY SHARKTOOTH SCRIM

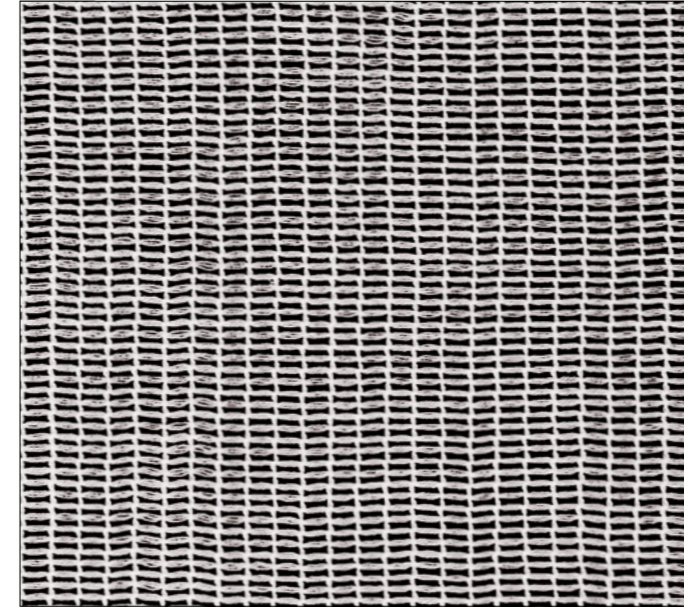

01 - Bianco / White

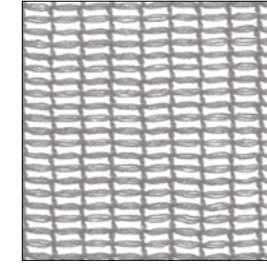

05 - Grigio holo / Holo grey

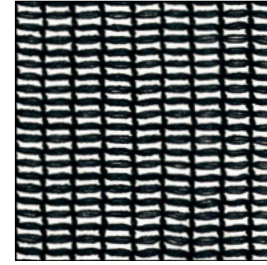

99 - Nero / Black

CODICE CODE	FORMATO FORMAT	LARGHEZZA WIDTH	LUNGHEZZA LENGTH	COMPOSIZIONE COMPOSITION	PESO WEIGHT
BG01040P	Piegato e arrotolato Folded and rolled-up	1.040 cm	± 55 m	100% Trevira CS 100% Trevira CS	110 g/m <sup>2</sup>

<b>MAGLIA</b> MESH	Maglia rettangolare L. 3,8 mm x H. 1,4 mm	<i>Rectangular mesh (6 point / 3 thread sharktooth scrim) W. 3.8 mm x H. 1.4 mm</i>
<b>REAZIONE AL FUOCO</b> REACTION TO FIRE	<b>IGNIFUGO PERMANENTE</b> È considerato permanentemente ignifugo per il suo intero ciclo di vita, anche se venisse bagnato o lavato. Il tessuto resiste al lavaggio in acqua, tuttavia si consiglia solo il lavaggio a secco professionale.	<i>IFR - INHERENTLY FLAME RETARDANT</i> <i>It is considered to be permanently flame retardant for its lifetime, even if wet or washed. The fabric will withstand wet cleaning, but we suggest professional dry cleaning only.</i>
<b>CERTIFICATI DI IGNIFUGAZIONE</b> FR CERTIFICATIONS	UNI 9177 classe 1	<i>UNI 9177 class 1</i>
<b>DISPONIBILITÀ</b> AVAILABILITY	· A metro · Pezze intere · Realizzazioni su misura	· <i>By the metre</i> · <i>Full pieces</i> · <i>Custom-made creations</i>
<b>COLORI PERSONALIZZATI</b> CUSTOM COLOURS	Disponibili su richiesta, quantità minima ordinabile 1 pezza	<i>Available on request, 1 piece minimum order quantity</i>
<b>ISTRUZIONI PER IL LAVAGGIO</b> CARE INSTRUCTIONS		

# BSU SUPER GOBELIN

## TULLE / SHARKTOOTH SCRIM

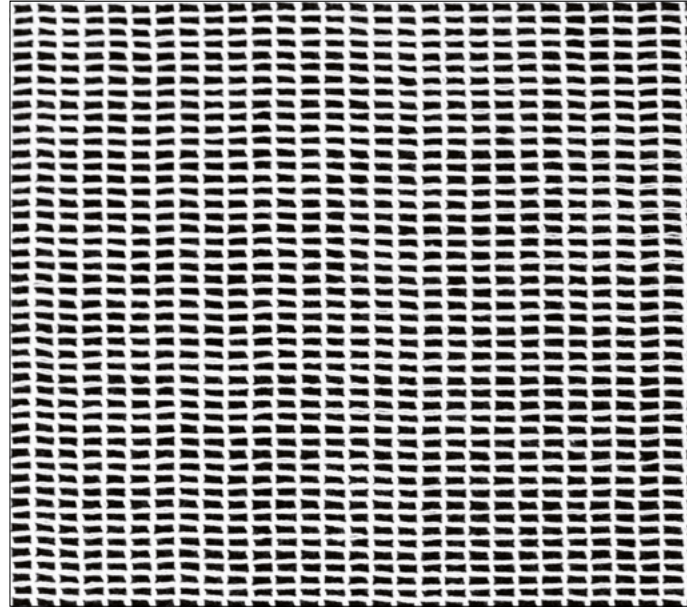

01 - Bianco / White

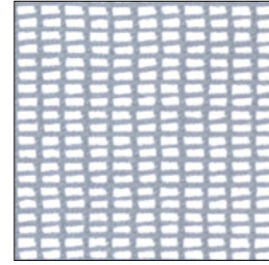



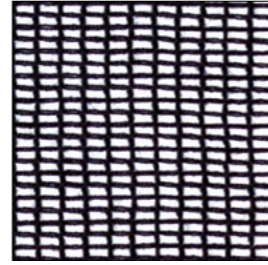

05 - Grigio holo / Holo grey



99 - Nero / Black

CODICE CODE	FORMATO FORMAT	LARGHEZZA WIDTH	LUNGHEZZA LENGTH	COMPOSIZIONE COMPOSITION	PESO WEIGHT
BSU500S		550 cm	± 58 m	100% Cotone 100% Cotton	90 g/m <sup>2</sup>
BSU1095S	Piegato e arrotolato Folded and rolled-up	1.095 cm	± 58 m	100% Cotone 100% Cotton	90 g/m <sup>2</sup>
BSU1200S		1.200 cm	± 45 m	100% Cotone 100% Cotton	90 g/m <sup>2</sup>

<b>MAGLIA</b> MESH	 Maglia rettangolare L. 3,0 mm x H. 1,7 mm	Rectangular mesh (8 point/2 thread sharktooth scrim) W. 3.0 mm x H. 1.7 mm
<b>REAZIONE AL FUOCO</b> REACTION TO FIRE	 <b>IGNIFUGO</b> Trattamento ignifugante idrosolubile. Non resiste al lavaggio in acqua e deve essere preservato con l'uso e la conservazione dei tessuti in luoghi puliti, asciutti, aerati e protetti da calore, sole e intemperie.	<b>FR - FLAME RETARDANT</b> Water soluble fireproofing treatment. It doesn't withstand wet cleaning and it must be protected by the use and preservation of the fabrics in clean, dry, airy and protected from heat, sun and bad weather places.
<b>CERTIFICATI DI IGNIFUGAZIONE</b> FR CERTIFICATIONS	 EN 13501-1 classe B s1 d0	EN 13501-1 class B s1 d0
<b>DISPONIBILITÀ</b> AVAILABILITY	· A metro · Pezze intere · Realizzazioni su misura	· By the metre · Full pieces · Custom-made creations
<b>COLORI PERSONALIZZATI</b> CUSTOM COLOURS	Disponibili su richiesta, quantità minima ordinabile 1 pezza	Available on request, 1 piece minimum order quantity
<b>ISTRUZIONI PER IL LAVAGGIO</b> CARE INSTRUCTIONS		



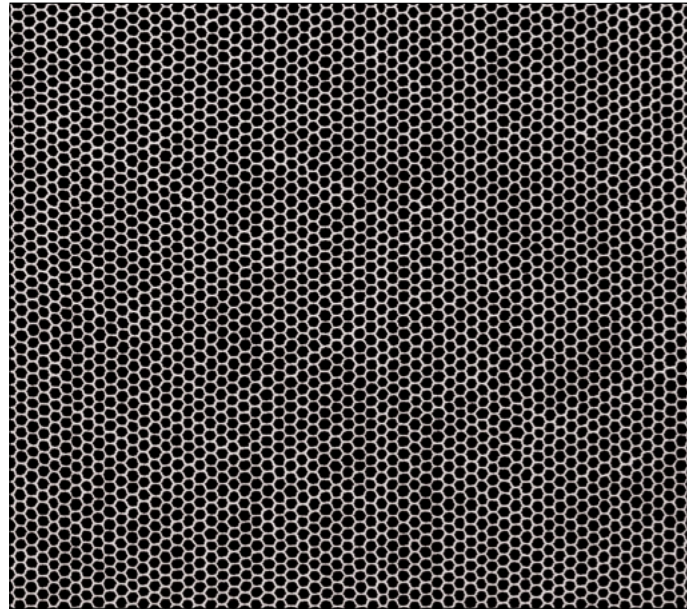

01 - Bianco / White

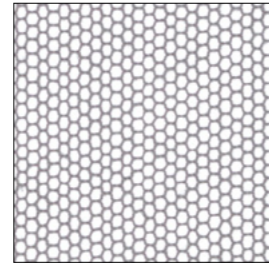

05 - Grigio holo / Holo grey

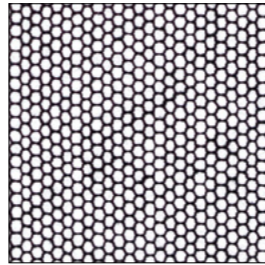

99 - Nero / Black

CODICE CODE	FORMATO FORMAT	LARGHEZZA WIDTH	LUNGHEZZA LENGTH	COMPOSIZIONE COMPOSITION	PESO WEIGHT
BCI900S	Piegato e arrotolato Folded and rolled-up	900 cm	± 50 m	100% Cotone 100% Cotton	45 g/m <sup>2</sup>

<b>MAGLIA MESH</b>	Maglia esagonale L. 1,5 mm x H. 1,5 mm	<i>Hexagonal mesh W. 1.5 mm x H. 1.5 mm</i>
<b>REAZIONE AL FUOCO REACTION TO FIRE</b>	<b>IGNIFUGO</b> Trattamento ignifugante idrosolubile. Non resiste al lavaggio in acqua e deve essere preservato con l'uso e la conservazione dei tessuti in luoghi puliti, asciutti, aerati e protetti da calore, sole e intemperie.	<i>FR - FLAME RETARDANT</i> <i>Water soluble fireproofing treatment. It doesn't withstand wet cleaning and it must be protected by the use and preservation of the fabrics in clean, dry, airy and protected from heat, sun and bad weather places.</i>
<b>CERTIFICATI DI IGNIFUGAZIONE FR CERTIFICATIONS</b>	EN 13501-1 classe B s1 d0 NFP 92-503 classe M1	<i>EN 13501-1 class B s1 d0 NFP 92-503 class M1</i>
<b>DISPONIBILITÀ AVAILABILITY</b>	<ul style="list-style-type: none"> <li>· A metro</li> <li>· Pezze intere</li> <li>· Realizzazioni su misura</li> </ul>	<ul style="list-style-type: none"> <li>· By the metre</li> <li>· Full pieces</li> <li>· Custom-made creations</li> </ul>
<b>COLORI PERSONALIZZATI CUSTOM COLOURS</b>	Disponibili su richiesta, quantità minima ordinabile 1 pezza	<i>Available on request, 1 piece minimum order quantity</i>
<b>ISTRUZIONI PER IL LAVAGGIO CARE INSTRUCTIONS</b>		

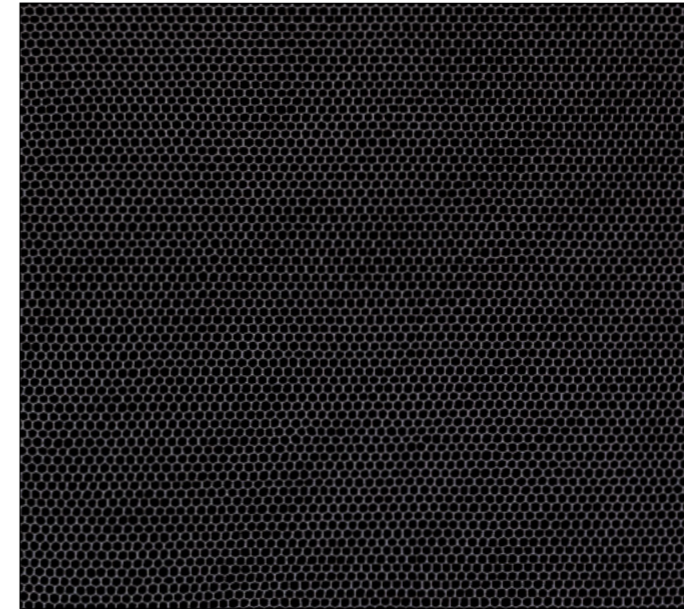

01 - Bianco / White

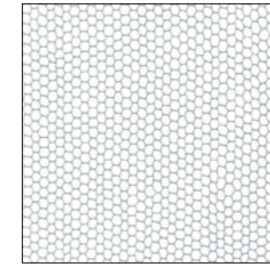

05 - Grigio holo / Holo grey

CODICE CODE	FORMATO FORMAT	LARGHEZZA WIDTH	LUNGHEZZA LENGTH	COMPOSIZIONE COMPOSITION	PESO WEIGHT
BHO540S	Piegato e arrotolato Folded and rolled-up	520 cm ± 20 cm	± 45 m	100% Poliammide 100% Polyamide	15 g/m <sup>2</sup>

<b>MAGLIA MESH</b>	Maglia esagonale L. 1,2 mm x H. 1,2 mm	<i>Hexagonal mesh W. 1.2 mm x H. 1.2 mm</i>
<b>REAZIONE AL FUOCO REACTION TO FIRE</b>	<b>IGNIFUGO PERMANENTE</b> È considerato permanentemente ignifugo per il suo intero ciclo di vita, anche se venisse bagnato o lavato. Il tessuto resiste al lavaggio in acqua, tuttavia si consiglia solo il lavaggio a secco professionale.	<i>IFR - INHERENTLY FLAME RETARDANT</i> <i>It is considered to be permanently flame retardant for its lifetime, even if wet or washed. The fabric will withstand wet cleaning, but we suggest professional dry cleaning only.</i>
<b>CERTIFICATI DI IGNIFUGAZIONE FR CERTIFICATIONS</b>	EN 13773 classe 1	<i>EN 13773 class 1</i>
<b>CARATTERISTICHE FEATURES</b>	<ul style="list-style-type: none"> <li>· Leggerissimo ed estremamente trasparente</li> <li>· Eccellente per effetti olografici 3D (Pepper's Ghost)</li> <li>· Ideale sia per proiezione che per retroproiezione</li> </ul>	<ul style="list-style-type: none"> <li>· Lightweight and extremely transparent</li> <li>· Excellent for 3D holographic effects (Pepper's Ghost)</li> <li>· Ideal for both front and rear projections</li> </ul>
<b>DISPONIBILITÀ AVAILABILITY</b>	<ul style="list-style-type: none"> <li>· A metro</li> <li>· Pezze intere</li> <li>· Realizzazioni su misura</li> </ul>	<ul style="list-style-type: none"> <li>· By the metre</li> <li>· Full pieces</li> <li>· Custom-made creations</li> </ul>
<b>ISTRUZIONI PER IL LAVAGGIO CARE INSTRUCTIONS</b>		



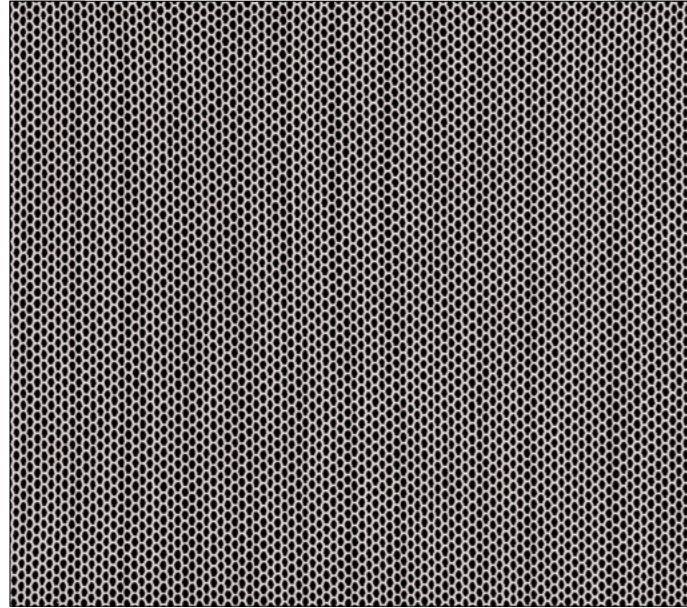

# BMS MICROSTRETCH

## TULLE ELASTICO / STRETCH GAUZE



01 - Bianco / White

CODICE CODE	FORMATO FORMAT	LARGHEZZA WIDTH	LUNGHEZZA LENGTH	COMPOSIZIONE COMPOSITION	PESO WEIGHT
BMS300P	Arrotolato Rolled-up	300 cm	± 100 m	100% Poliestere 100% Polyester	90 g/m <sup>2</sup>

<b>MAGLIA</b> MESH	 Maglia esagonale L. 1,0 mm x H. 1,5 mm	Hexagonal mesh W. 1.0 mm x H. 1.5 mm
<b>REAZIONE AL FUOCO</b> REACTION TO FIRE	 <b>IGNIFUGO PERMANENTE</b> È considerato permanentemente ignifugo per il suo intero ciclo di vita, anche se venisse bagnato o lavato. Il tessuto resiste al lavaggio in acqua, tuttavia si consiglia solo il lavaggio a secco professionale.	<b>IFR - INHERENTLY FLAME RETARDANT</b> It is considered to be permanently flame retardant for its lifetime, even if wet or washed. The fabric will withstand wet cleaning, but we suggest professional dry cleaning only.
<b>CERTIFICATI DI IGNIFUGAZIONE</b> FR CERTIFICATIONS	 UNI 9177 classe 1 DIN 4102 classe B1	UNI 9177 class 1 DIN 4102 class B1
<b>ALLUNGAMENTO</b> ELONGATION	 Tessuto bi-elastico ± 25% in direzione ordito (lunghezza) ± 31% in direzione trama (larghezza)	<b>4-Way stretch fabric</b> ± 25% in warp direction (length) ± 31% in weft direction (width)
<b>DISPONIBILITÀ</b> AVAILABILITY	· A metro · Rotoli interi · Realizzazioni su misura	· By the metre · Full rolls · Custom-made creations
<b>ISTRUZIONI PER IL LAVAGGIO</b> CARE INSTRUCTIONS		

# BRL REXOR

## TULLE METALLIZZATO / METALLIC BOBBINET

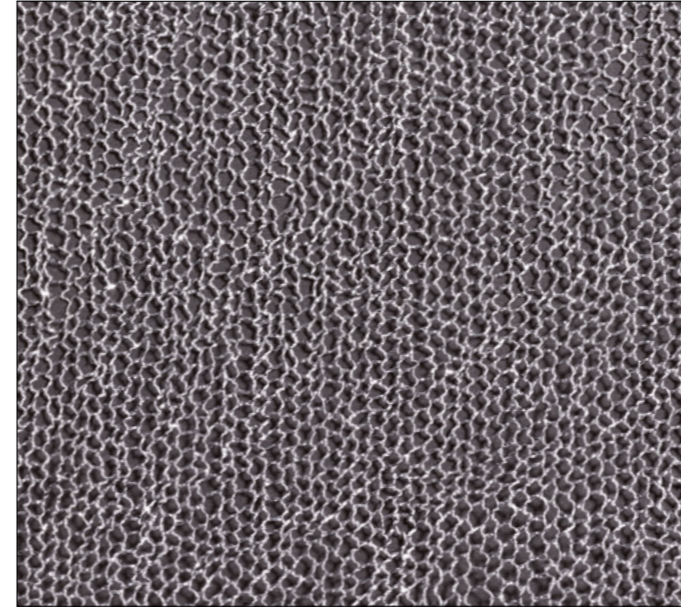



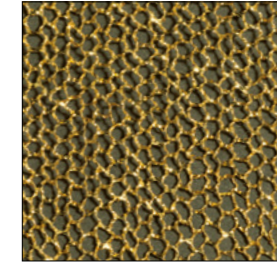

01 - Argento / Silver



02 - Oro / Gold

CODICE CODE	FORMATO FORMAT	LARGHEZZA WIDTH	LUNGHEZZA LENGTH	COMPOSIZIONE COMPOSITION	PESO WEIGHT
BRL850N	Piegato Folded	860 cm ± 15 cm	± 50 m	67% Poliestere, 33% Cotone 67% Polyester, 33% Cotton	50 g/m <sup>2</sup>

<b>MAGLIA</b> MESH	 Maglia esagonale L. 1,5 mm x H. 1,5 mm	Hexagonal mesh W. 1.5 mm x H. 1.5 mm
<b>REAZIONE AL FUOCO</b> REACTION TO FIRE	 <b>IGNIFUGO</b> Trattamento ignifugante idrosolubile. Non resiste al lavaggio in acqua e deve essere preservato con l'uso e la conservazione dei tessuti in luoghi puliti, asciutti, aerati e protetti da calore, sole e intemperie.	<b>FR - FLAME RETARDANT</b> Water soluble fireproofing treatment. It doesn't withstand wet cleaning and it must be protected by the use and preservation of the fabrics in clean, dry, airy and protected from heat, sun and bad weather places.
<b>CERTIFICATI DI IGNIFUGAZIONE</b> FR CERTIFICATIONS	 EN 13501-1 classe B s1 d0 UNI 9177 classe 1	EN 13501-1 class B s1 d0 UNI 9177 class 1
<b>DISPONIBILITÀ</b> AVAILABILITY	· A metro · Pezze intere · Realizzazioni su misura	· By the metre · Full pieces · Custom-made creations
<b>ISTRUZIONI PER IL LAVAGGIO</b> CARE INSTRUCTIONS		

# BSC SCALA

## TULLE / BOBBINET

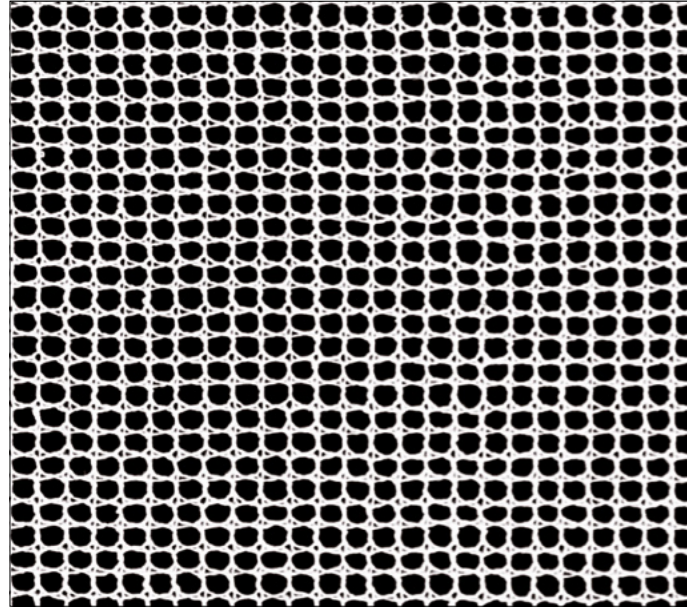

01 - Bianco / White

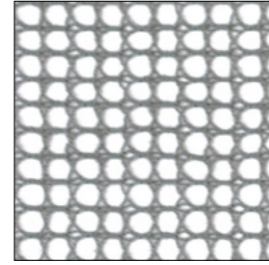

05 - Grigio holo / Holo grey

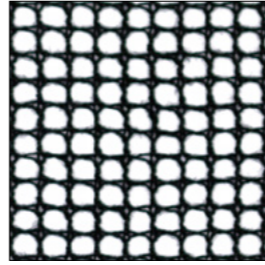

99 - Nero / Black

CODICE CODE	FORMATO FORMAT	LARGHEZZA WIDTH	LUNGHEZZA LENGTH	COMPOSIZIONE COMPOSITION	PESO WEIGHT
BSC960S	Piegato e arrotolato <i>Folded and rolled-up</i>	960 cm	± 40 m	100% Cotone <i>100% Cotton</i>	115 g/m <sup>2</sup>

<b>MAGLIA</b> MESH	Maglia quadrata L. 4,0 mm x H 4,0 mm	<i>Square mesh</i> W. 4.0 mm x H. 4.0 mm
<b>REAZIONE AL FUOCO</b> REACTION TO FIRE	<b>IGNIFUGO</b> Trattamento ignifugante idrosolubile. Non resiste al lavaggio in acqua e deve essere preservato con l'uso e la conservazione dei tessuti in luoghi puliti, asciutti, aerati e protetti da calore, sole e intemperie.	<i>FR - FLAME RETARDANT</i> <i>Water soluble fireproofing treatment. It doesn't withstand wet cleaning and it must be protected by the use and preservation of the fabrics in clean, dry, airy and protected from heat, sun and bad weather places.</i>
<b>CERTIFICATI DI IGNIFUGAZIONE</b> FR CERTIFICATIONS	EN 13501-1 classe B s1 d0	<i>EN 13501-1 class B s1 d0</i>
<b>DISPONIBILITÀ</b> AVAILABILITY	<ul style="list-style-type: none"> <li>· A metro</li> <li>· Pezze intere</li> <li>· Realizzazioni su misura</li> </ul>	<ul style="list-style-type: none"> <li>· <i>By the metre</i></li> <li>· <i>Full pieces</i></li> <li>· <i>Custom-made creations</i></li> </ul>
<b>COLORI PERSONALIZZATI</b> CUSTOM COLOURS	Disponibili su richiesta, quantità minima ordinabile 1 pezza	<i>Available on request, 1 piece minimum order quantity</i>
<b>ISTRUZIONI PER IL LAVAGGIO</b> CARE INSTRUCTIONS		

# BIT ITALIANO

## TULLE / BOBBINET

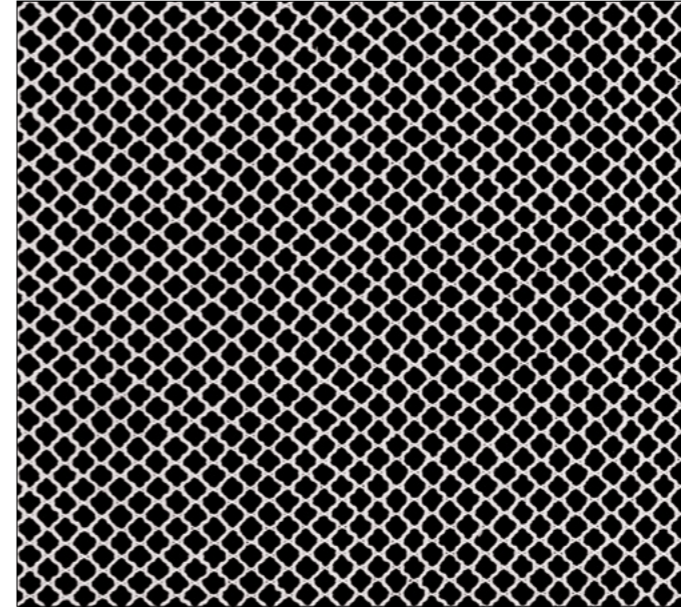

01 - Bianco / White

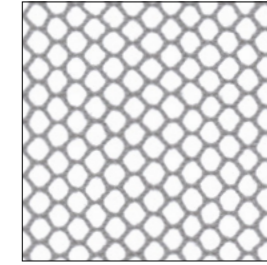

05 - Grigio holo / Holo grey

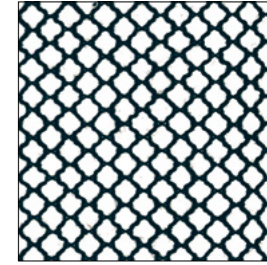

99 - Nero / Black

CODICE CODE	FORMATO FORMAT	LARGHEZZA WIDTH	LUNGHEZZA LENGTH	COMPOSIZIONE COMPOSITION	PESO WEIGHT
BIT1200S	Piegato e arrotolato <i>Folded and rolled-up</i>	1.200 cm	± 45 m	100% Cotone <i>100% Cotton</i>	60 g/m <sup>2</sup>

<b>MAGLIA</b> MESH	Maglia esagonale L. 3,0 mm x H. 4,0 mm	<i>Hexagonal mesh</i> W. 3.0 mm x H. 4.0 mm
<b>REAZIONE AL FUOCO</b> REACTION TO FIRE	<b>IGNIFUGO</b> Trattamento ignifugante idrosolubile. Non resiste al lavaggio in acqua e deve essere preservato con l'uso e la conservazione dei tessuti in luoghi puliti, asciutti, aerati e protetti da calore, sole e intemperie.	<i>FR - FLAME RETARDANT</i> <i>Water soluble fireproofing treatment. It doesn't withstand wet cleaning and it must be protected by the use and preservation of the fabrics in clean, dry, airy and protected from heat, sun and bad weather places.</i>
<b>CERTIFICATI DI IGNIFUGAZIONE</b> FR CERTIFICATIONS	EN 13501-1 classe B s1 d0 NFP 92-503 classe M1	<i>EN 13501-1 class B s1 d0</i> <i>NFP 92-503 class M1</i>
<b>DISPONIBILITÀ</b> AVAILABILITY	<ul style="list-style-type: none"> <li>· A metro</li> <li>· Pezze intere</li> <li>· Realizzazioni su misura</li> </ul>	<ul style="list-style-type: none"> <li>· <i>By the metre</i></li> <li>· <i>Full pieces</i></li> <li>· <i>Custom-made creations</i></li> </ul>
<b>COLORI PERSONALIZZATI</b> CUSTOM COLOURS	Disponibili su richiesta, quantità minima ordinabile 1 pezza	<i>Available on request, 1 piece minimum order quantity</i>
<b>ISTRUZIONI PER IL LAVAGGIO</b> CARE INSTRUCTIONS		

# BOP OPERA

## TULLE / BOBBINET

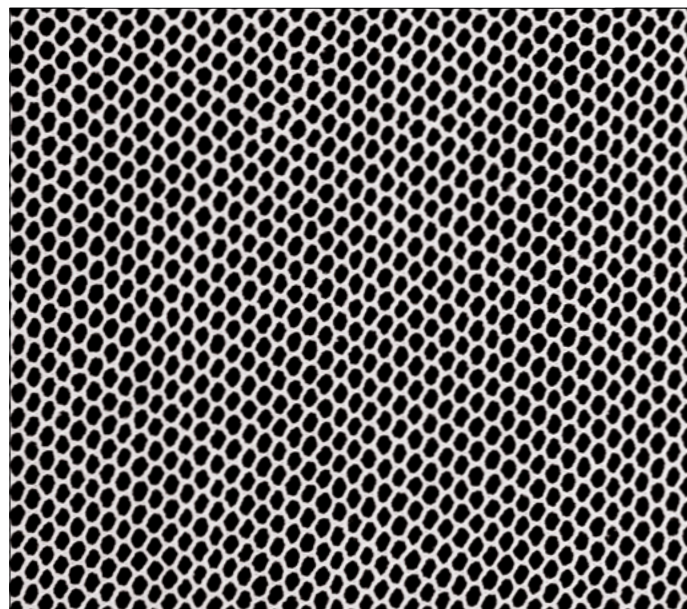

01 - Bianco / White

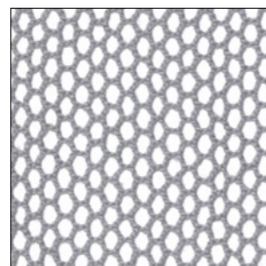

05 - Grigio holo / Holo grey



99 - Nero / Black

CODICE CODE	FORMATO FORMAT	LARGHEZZA WIDTH	LUNGHEZZA LENGTH	COMPOSIZIONE COMPOSITION	PESO WEIGHT
BOP1000S	Piegato e arrotolato <i>Folded and rolled-up</i>	995 cm	± 34 m	100% Cotone <i>100% Cotton</i>	100 g/m <sup>2</sup>

<b>MAGLIA</b> MESH	Maglia esagonale L. 2,0 mm x H. 3,0 mm	<i>Hexagonal mesh</i> W. 2.0 mm x H. 3.0 mm
<b>REAZIONE AL FUOCO</b> REACTION TO FIRE	<b>IGNIFUGO</b> Trattamento ignifugante idrosolubile. Non resiste al lavaggio in acqua e deve essere preservato con l'uso e la conservazione dei tessuti in luoghi puliti, asciutti, aerati e protetti da calore, sole e intemperie.	<i>FR - FLAME RETARDANT</i> <i>Water soluble fireproofing treatment. It doesn't withstand wet cleaning and it must be protected by the use and preservation of the fabrics in clean, dry, airy and protected from heat, sun and bad weather places.</i>
<b>CERTIFICATI DI IGNIFUGAZIONE</b> FR CERTIFICATIONS	EN 13501-1 classe B s1 d0 NFP 92-503 classe M1	<i>EN 13501-1 class B s1 d0</i> <i>NFP 92-503 class M1</i>
<b>DISPONIBILITÀ</b> AVAILABILITY	<ul style="list-style-type: none"> <li>- A metro</li> <li>- Pezze intere</li> <li>- Realizzazioni su misura</li> </ul>	<ul style="list-style-type: none"> <li>- By the metre</li> <li>- Full pieces</li> <li>- Custom-made creations</li> </ul>
<b>COLORI PERSONALIZZATI</b> CUSTOM COLOURS	Disponibili su richiesta, quantità minima ordinabile 1 pezza	<i>Available on request, 1 piece minimum order quantity</i>
<b>ISTRUZIONI PER IL LAVAGGIO</b> CARE INSTRUCTIONS		



Theatre of Nations, Moscow  
Pushkin's Fairy Tales, 2015  
Direction and Design: Robert Wilson  
Scenography: Annick Lavallée-Benny  
Photo @ Lucie Jansch

# BVN BRERA

## TULLE / BOBBINET

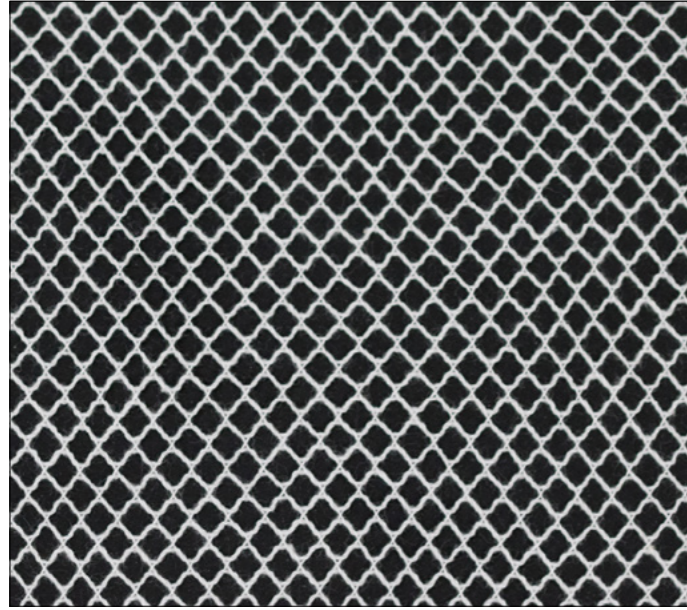

01 - Bianco / White

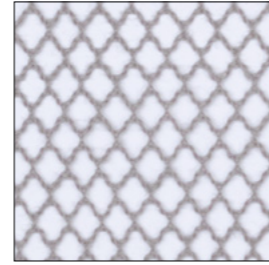



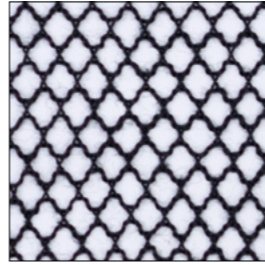

05 - Grigio holo / Holo grey



99 - Nero / Black

CODICE CODE	FORMATO FORMAT	LARGHEZZA WIDTH	LUNGHEZZA LENGTH	COMPOSIZIONE COMPOSITION	PESO WEIGHT
BVN1700S	Piegato e arrotolato <i>Folded and rolled-up</i>	1.640 cm	± 35 m	100% cotone <i>100% cotton</i>	50 g/m <sup>2</sup>

<b>MAGLIA MESH</b>	 Maglia romboidale L. 4,0 mm x H. 6,0 mm	<i>Diamond mesh W. 4.0 x H. 6.0 mm</i>
<b>REAZIONE AL FUOCO REACTION TO FIRE</b>	 <b>IGNIFUGO</b> Trattamento ignifugante idrosolubile. Non resiste al lavaggio in acqua e deve essere preservato con l'uso e la conservazione dei tessuti in luoghi puliti, asciutti, aerati e protetti da calore, sole e intemperie.	<i>FR - FLAME RETARDANT</i> <i>Water soluble fireproofing treatment. It doesn't withstand wet cleaning and it must be protected by the use and preservation of the fabrics in clean, dry, airy and protected from heat, sun and bad weather places.</i>
<b>CERTIFICATI DI IGNIFUGAZIONE FR CERTIFICATIONS</b>	 EN 13501-1 classe B s1 d0	<i>EN 13501-1 class B s1 d0</i>
<b>DISPONIBILITÀ AVAILABILITY</b>	<ul style="list-style-type: none"> <li>· A metro</li> <li>· Pezze intere</li> <li>· Realizzazioni su misura</li> </ul>	<ul style="list-style-type: none"> <li>· <i>By the metre</i></li> <li>· <i>Full pieces</i></li> <li>· <i>Custom-made creations</i></li> </ul>
<b>ISTRUZIONI PER IL LAVAGGIO CARE INSTRUCTIONS</b>		

# BVE VENEZIANO

## TULLE / BOBBINET

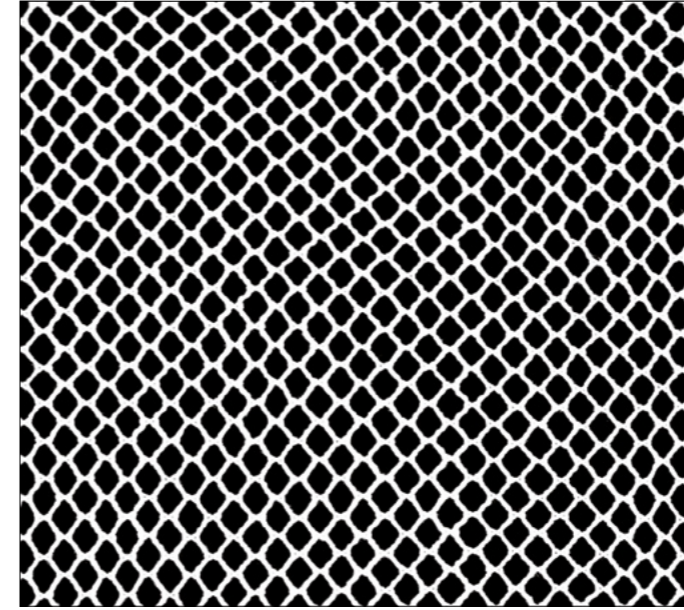

01 - Bianco / White

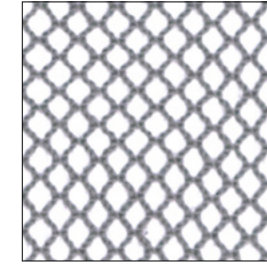



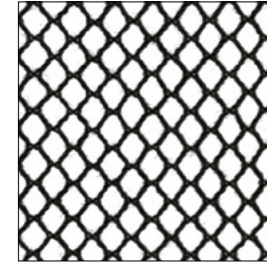

05 - Grigio holo / Holo grey



99 - Nero / Black

CODICE CODE	FORMATO FORMAT	LARGHEZZA WIDTH	LUNGHEZZA LENGTH	COMPOSIZIONE COMPOSITION	PESO WEIGHT
BVE1200S	Piegato e arrotolato <i>Folded and rolled-up</i>	1.200 cm	± 45 m	100% Cotone <i>100% Cotton</i>	68 g/m <sup>2</sup>

<b>MAGLIA MESH</b>	 Maglia romboidale L. 3,5 mm x H. 5,0 mm	<i>Diamond mesh W. 3.5 mm x H. 5.0 mm</i>
<b>REAZIONE AL FUOCO REACTION TO FIRE</b>	 <b>IGNIFUGO</b> Trattamento ignifugante idrosolubile. Non resiste al lavaggio in acqua e deve essere preservato con l'uso e la conservazione dei tessuti in luoghi puliti, asciutti, aerati e protetti da calore, sole e intemperie.	<i>FR - FLAME RETARDANT</i> <i>Water soluble fireproofing treatment. It doesn't withstand wet cleaning and it must be protected by the use and preservation of the fabrics in clean, dry, airy and protected from heat, sun and bad weather places.</i>
<b>CERTIFICATI DI IGNIFUGAZIONE FR CERTIFICATIONS</b>	 EN 13501-1 classe B s1 d0	<i>EN 13501-1 class B s1 d0</i>
<b>DISPONIBILITÀ AVAILABILITY</b>	<ul style="list-style-type: none"> <li>· A metro</li> <li>· Pezze intere</li> <li>· Realizzazioni su misura</li> </ul>	<ul style="list-style-type: none"> <li>· <i>By the metre</i></li> <li>· <i>Full pieces</i></li> <li>· <i>Custom-made creations</i></li> </ul>
<b>COLORI PERSONALIZZATI CUSTOM COLOURS</b>	Disponibili su richiesta, quantità minima ordinabile 1 pezza	<i>Available on request, 1 piece minimum order quantity</i>
<b>ISTRUZIONI PER IL LAVAGGIO CARE INSTRUCTIONS</b>		





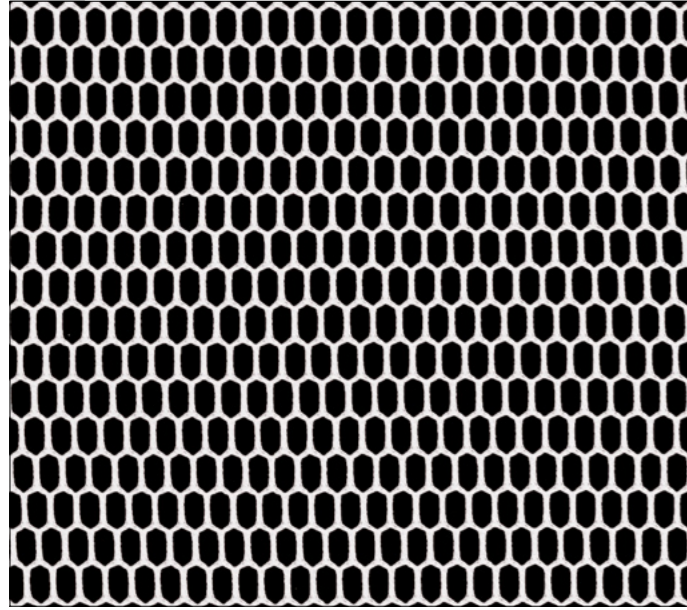

# BSV SPRINKLE

## TULLE CERTIFICATO VdS / VdS CERTIFIED GAUZE



01 - Bianco / White

CODICE CODE	FORMATO FORMAT	LARGHEZZA WIDTH	LUNGHEZZA LENGTH	COMPOSIZIONE COMPOSITION	PESO WEIGHT
BSV500P	Piegato e arrotolato Folded and rolled-up	500 cm	± 50 m	100% Trevira CS	120 g/m <sup>2</sup>

<b>MAGLIA MESH</b>		Maglia esagonale L. 3,2 mm x H. 4,9 mm Superficie aperta 70% Certificata per impianti sprinkler (VdS)	Hexagonal mesh W. 3.2 mm x H. 4.9 mm Open mesh area 70% Sprinkler system certified (VdS)
<b>REAZIONE AL FUOCO REACTION TO FIRE</b>		<b>IGNIFUGO PERMANENTE</b> È considerato permanentemente ignifugo per il suo intero ciclo di vita, anche se venisse bagnato o lavato. Il tessuto resiste al lavaggio in acqua, tuttavia si consiglia solo il lavaggio a secco professionale.	<b>IFR - INHERENTLY FLAME RETARDANT</b> It is considered to be permanently flame retardant for its lifetime, even if wet or washed. The fabric will withstand wet cleaning, but we suggest professional dry cleaning only.
<b>CERTIFICATI DI IGNIFUGAZIONE FR CERTIFICATIONS</b>		UNI 9177 class 1 DIN 4102 class B1 Certificazione VdS	UNI 9177 class 1 DIN 4102 class B1 VdS Certification
<b>ALLUNGAMENTO ELONGATION</b>		Tessuto mono-elastico ± 10% In direzione trama (larghezza)	2-Way stretch fabric ± 10% In weft direction (width)
<b>DISPONIBILITÀ AVAILABILITY</b>		· A metro · Pezze intere · Realizzazioni su misura	· By the metre · Full pieces · Custom-made creations
<b>ISTRUZIONI PER IL LAVAGGIO CARE INSTRUCTIONS</b>			

# BEX EXPANCY

## TULLE CERTIFICATO VdS / VdS CERTIFIED GAUZE

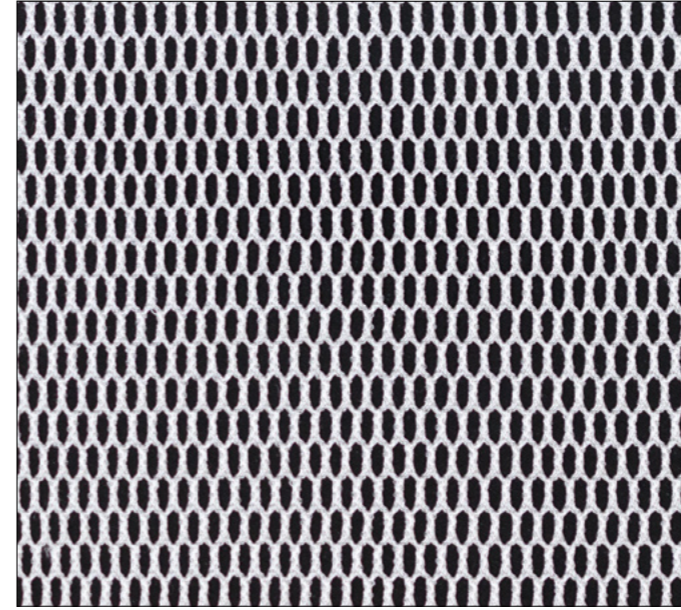

01 - Bianco / White

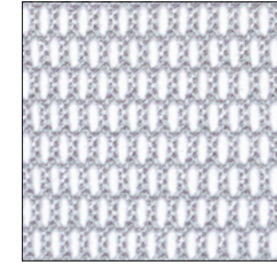



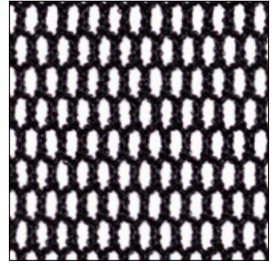

03 - Grigio / Grey



99 - Nero / Black

CODICE CODE	FORMATO FORMAT	LARGHEZZA WIDTH	LUNGHEZZA LENGTH	COMPOSIZIONE COMPOSITION	PESO WEIGHT
BEX300P	Arrotolato Rolled-up	300 cm	± 50 m	86% Trevira CS, 14% Elastan 86% Trevira CS, 14% Elastane	120 g/m <sup>2</sup>

<b>MAGLIA MESH</b>		Maglia esagonale L. 3,0 mm x H. 4,0 mm certificata per impianti sprinkler (VdS)	Hexagonal mesh W. 3.0 mm x H. 4.0 mm sprinkler system certified (VdS)
<b>REAZIONE AL FUOCO REACTION TO FIRE</b>		<b>IGNIFUGO PERMANENTE</b> È considerato permanentemente ignifugo per il suo intero ciclo di vita, anche se venisse bagnato o lavato. Il tessuto resiste al lavaggio in acqua, tuttavia si consiglia solo il lavaggio a secco professionale.	<b>IFR - INHERENTLY FLAME RETARDANT</b> It is considered to be permanently flame retardant for its lifetime, even if wet or washed. The fabric will withstand wet cleaning, but we suggest professional dry cleaning only.
<b>CERTIFICATI DI IGNIFUGAZIONE FR CERTIFICATIONS</b>		UNI 9177 classe 1 NFP 92-502 classe M1	UNI 9177 class 1 NFP 92-502 class M1
<b>ALLUNGAMENTO ELONGATION</b>		Tessuto bi-elastico ± 6% in direzione ordito (lunghezza) ± 45% in direzione trama (larghezza)	4-Way stretch fabric ± 6% in warp direction (length) ± 45% in weft direction (width)
<b>DISPONIBILITÀ AVAILABILITY</b>		· A metro · Rotoli interi · Realizzazioni su misura	· By the metre · Full rolls · Custom-made creations
<b>ISTRUZIONI PER IL LAVAGGIO CARE INSTRUCTIONS</b>			

# BZQ TRAMANET 15



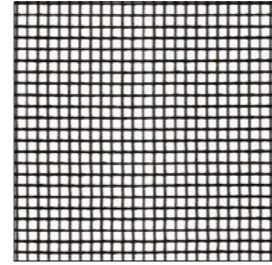
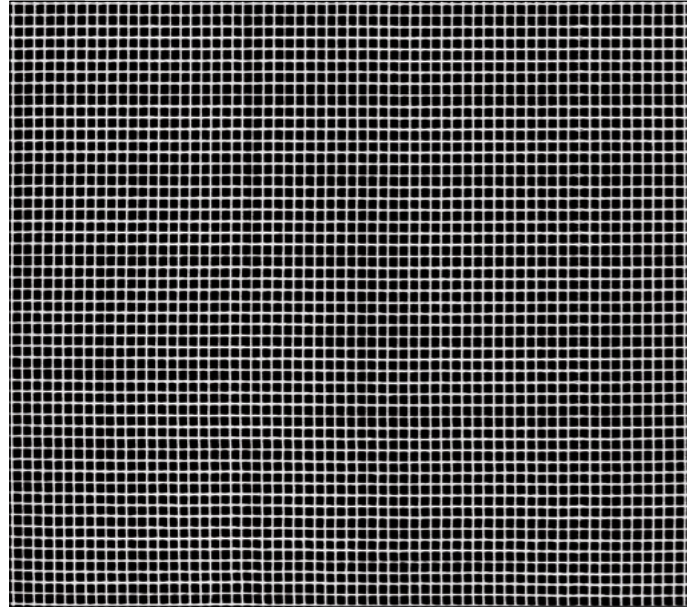

RETE IN POLIESTERE / POLYESTER NETTING



99 · Nero / Black

01 · Bianco / White

CODICE CODE	FORMATO FORMAT	LARGHEZZA WIDTH	LUNGHEZZA LENGTH	COMPOSIZIONE COMPOSITION	PESO WEIGHT
BZQ300P	Piegato a metà e arrotolato <i>Folded in half and rolled-up</i>	300 cm	± 50 m	100% Poliestere <i>100% Polyester</i>	50 g/m <sup>2</sup>

<b>MAGLIA MESH</b>	 Maglia quadrata L. 1,5 mm x H. 1,5 mm	<i>Square mesh W. 1.5 mm x H. 1.5 mm</i>
<b>REAZIONE AL FUOCO REACTION TO FIRE</b>	 <b>IGNIFUGO</b> Trattamento ignifugante idrosolubile. Non resiste al lavaggio in acqua e deve essere preservato con l'uso e la conservazione dei tessuti in luoghi puliti, asciutti, aerati e protetti da calore, sole e intemperie.	<i>FR - FLAME RETARDANT</i> <i>Water soluble fireproofing treatment. It doesn't withstand wet cleaning and it must be protected by the use and preservation of the fabrics in clean, dry, airy and protected from heat, sun and bad weather places.</i>
<b>CERTIFICATI DI IGNIFUGAZIONE FR CERTIFICATIONS</b>	 UNI 9177 classe 1 NFP 92-503 classe M1	<i>UNI 9177 class 1 NFP 92-503 class M1</i>
<b>DISPONIBILITÀ AVAILABILITY</b>	· A metro · Rotoli interi · Realizzazioni su misura	· <i>By the metre</i> · <i>Full rolls</i> · <i>Custom-made creations</i>
<b>ISTRUZIONI PER IL LAVAGGIO CARE INSTRUCTIONS</b>		

# BZT TRAMANET 34



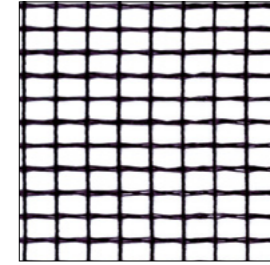
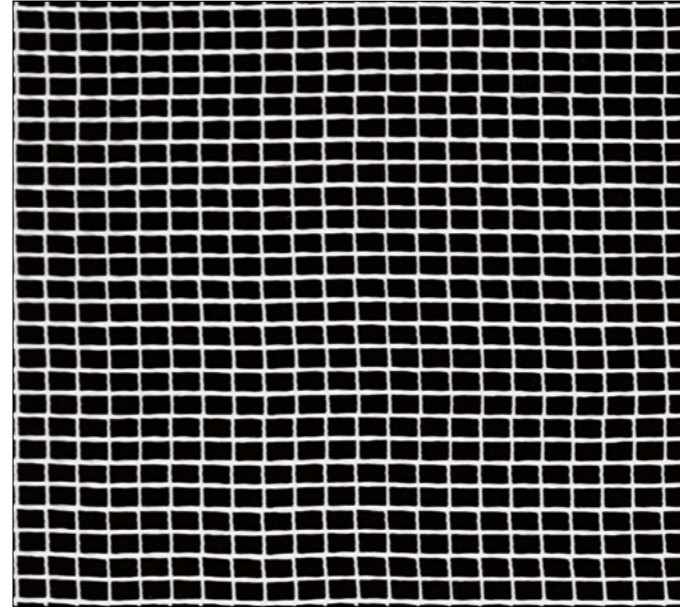

RETE IN POLIESTERE / POLYESTER NETTING



99 · Nero / Black

01 · Bianco / White

CODICE CODE	FORMATO FORMAT	LARGHEZZA WIDTH	LUNGHEZZA LENGTH	COMPOSIZIONE COMPOSITION	PESO WEIGHT
BZT300P	Piegato a metà e arrotolato <i>Folded in half and rolled-up</i>	300 cm	± 50 m	100% Poliestere <i>100% Polyester</i>	60 g/m <sup>2</sup>

<b>MAGLIA MESH</b>	 Maglia rettangolare L. 4,0 mm x H. 3,0 mm	<i>Rectangular mesh W. 4.0 mm x H. 3.0 mm</i>
<b>REAZIONE AL FUOCO REACTION TO FIRE</b>	 <b>IGNIFUGO</b> Trattamento ignifugante idrosolubile. Non resiste al lavaggio in acqua e deve essere preservato con l'uso e la conservazione dei tessuti in luoghi puliti, asciutti, aerati e protetti da calore, sole e intemperie.	<i>FR - FLAME RETARDANT</i> <i>Water soluble fireproofing treatment. It doesn't withstand wet cleaning and it must be protected by the use and preservation of the fabrics in clean, dry, airy and protected from heat, sun and bad weather places.</i>
<b>CERTIFICATI DI IGNIFUGAZIONE FR CERTIFICATIONS</b>	 UNI 9177 classe 1 NFP 92-503 classe M1	<i>UNI 9177 class 1 NFP 92-503 class M1</i>
<b>DISPONIBILITÀ AVAILABILITY</b>	· A metro · Rotoli interi · Realizzazioni su misura	· <i>By the metre</i> · <i>Full rolls</i> · <i>Custom-made creations</i>
<b>ISTRUZIONI PER IL LAVAGGIO CARE INSTRUCTIONS</b>		

# UCO SCENONET

## RETE PER SCENOGRAFIA / SCENERY NETTING

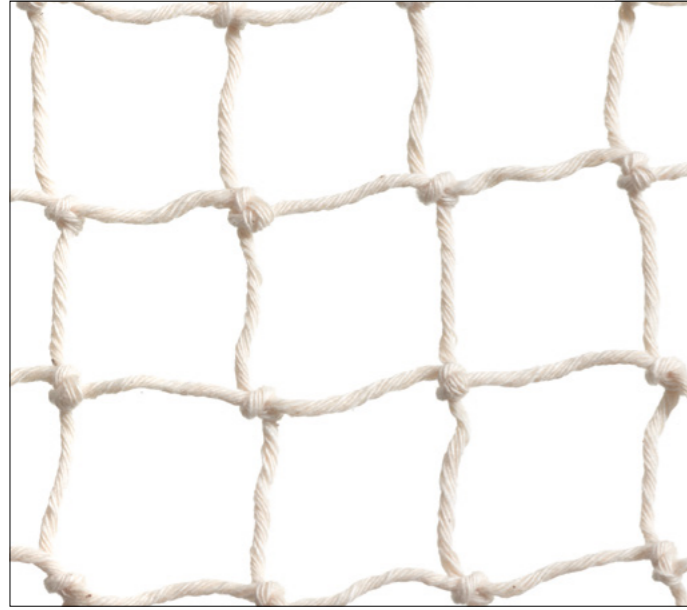

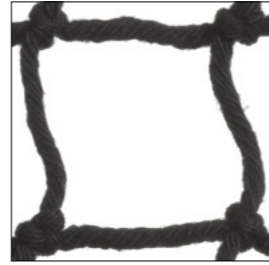

00 - Naturale / Natural



99 - Nero / Black

CODICE CODE	FORMATO FORMAT	LARGHEZZA WIDTH	LUNGHEZZA LENGTH	COMPOSIZIONE COMPOSITION	PESO WEIGHT
UC0850N	Piegato e arrotolato <i>Folded and rolled-up</i>	850 cm	22 m	100% Cotone <i>100% Cotton</i>	130 g/m <sup>2</sup>

<b>MAGLIA</b> MESH	 Maglia quadrata, annodata L. 30 mm x H. 30 mm	<i>Square mesh, knotted W. 30 mm x H. 30 mm</i>
<b>REAZIONE AL FUOCO</b> REACTION TO FIRE	 <b>NON IGNIFUGO</b> Trattabile con YFT-Ecoflamtex Peroni per ridurne l'infiammabilità.	<i>NFR - NOT FLAME RETARDANT Treatable with YFT-Ecoflamtex Peroni to reduce flammability.</i>
<b>DISPONIBILITÀ</b> AVAILABILITY	<ul style="list-style-type: none"> <li>· A metro</li> <li>· Pezze intere</li> <li>· Realizzazioni su misura</li> </ul>	<ul style="list-style-type: none"> <li>· <i>By the metre</i></li> <li>· <i>Full pieces</i></li> <li>· <i>Custom-made creations</i></li> </ul>
<b>NOTE</b> NOTES	Non resistente all'acqua	<i>Non water-resistant</i>
<b>ECO COMPATIBILITÀ</b> ECO-COMPATIBILITY	 100% Biodegradabile (colore 00 - Naturale)	<i>100% Biodegradable (colore 00 - Natural)</i>



Düsseldorfer Schauspielhaus, Düsseldorf  
*Der Sandmann*, 2017  
 Direction and Design: **Robert Wilson**  
 Scenography: Annick Lavallée-Benny  
 Photo © Lucie Jansch

# USC NYLONET

RETE PER SCENOGRAFIA / SCENERY NETTING

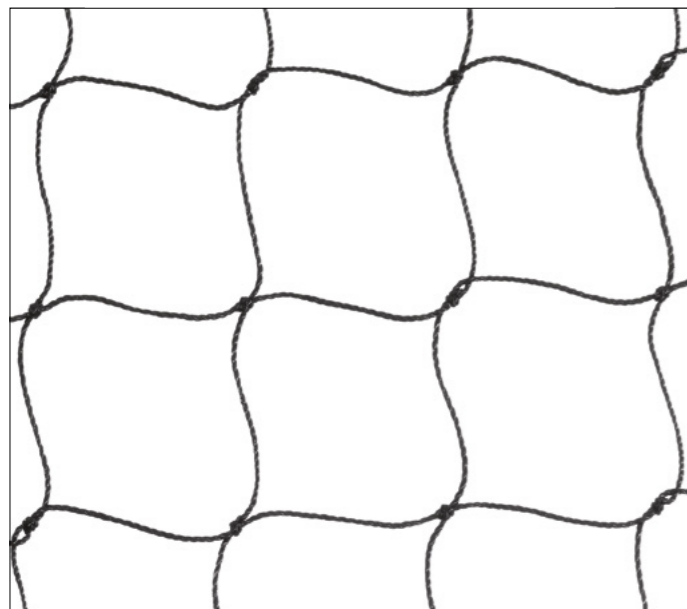

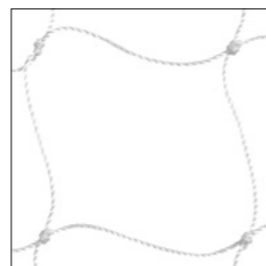

99 - Nero / Black



01 - Bianco / White

CODICE CODE	FORMATO FORMAT	LARGHEZZA WIDTH	LUNGHEZZA LENGTH	COMPOSIZIONE COMPOSITION	PESO WEIGHT
USC600N		600 cm	10 m		
USC150N	Piegato e arrotolato Folded and rolled-up	1.500 cm	25 m	100% Nylon	20 g/m <sup>2</sup>
USC200N		2.000 cm	50 m		

<b>MAGLIA</b> MESH	 Maglia quadrata, annodata L. 25 mm x H. 25 mm	<i>Square mesh, knotted W. 25 mm x H. 25 mm</i>
<b>REAZIONE AL FUOCO</b> REACTION TO FIRE	 DIFFICILMENTE INFIAMMABILE	<i>HARDLY INFLAMMABLE</i>
<b>DISPONIBILITÀ</b> AVAILABILITY	<ul style="list-style-type: none"> <li>· Pezze intere</li> <li>· Realizzazioni su misura</li> </ul>	<ul style="list-style-type: none"> <li>· Full pieces</li> <li>· Custom-made creations</li> </ul>
<b>NOTE</b> NOTES	Adatto anche per uso esterno, idrorepellente	<i>Also suitable for outdoor use, water-repellent</i>

# UNR HYPERNET

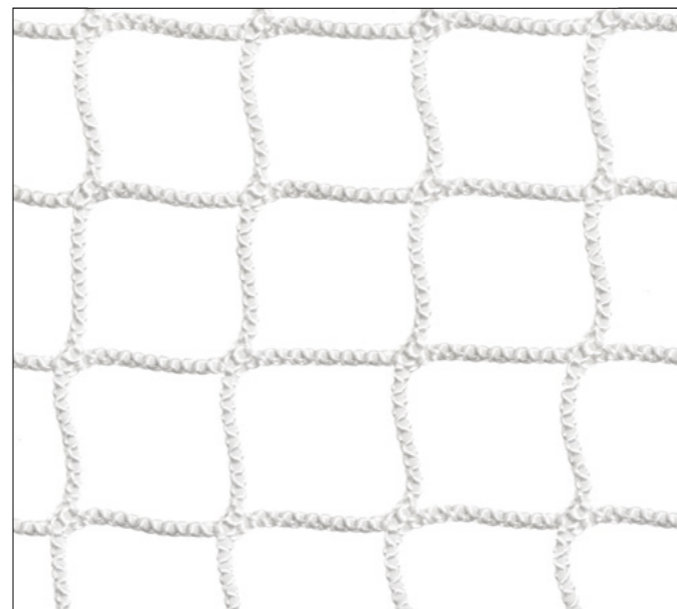

RETE ALTA RESISTENZA / HIGH STRENGTH NETTING



01 - Bianco / White

20 x 20 mm - ø 1,5 mm

CODICE CODE	COLORI COLOURS	MAGLIA / FILO MESH / WIRE	PESO WEIGHT	COMPOSIZIONE COMPOSITION
UNR1000P-20C15		20 x 20 mm - ø 1,5 mm	270 g/m <sup>2</sup>	
UNR1000P-25C20		25 x 25 mm - ø 2,0 mm	220 g/m <sup>2</sup>	
UNR1000P-25C25	Bianco, Nero White, Black	25 x 25 mm - ø 2,5 mm	300 g/m <sup>2</sup>	100% Nylon ad alta tenacità 100% High tenacity nylon
UNR1000P-42C30		42 x 42 mm - ø 3,0 mm	215 g/m <sup>2</sup>	
UNR1000P-50C50		50 x 50 mm - ø 5,0 mm	400 g/m <sup>2</sup>	

<b>REAZIONE AL FUOCO</b> REACTION TO FIRE	 <b>IGNIFUGO PERMANENTE</b> È considerato permanentemente ignifugo per il suo intero ciclo di vita, anche se venisse bagnato o lavato. Il tessuto resiste al lavaggio in acqua, tuttavia si consiglia solo il lavaggio a secco professionale.	<i>IFR - INHERENTLY FLAME RETARDANT It is considered to be permanently flame retardant for its lifetime, even if wet or washed. The fabric will withstand wet cleaning, but we suggest professional dry cleaning only.</i>
<b>CERTIFICATI DI IGNIFUGAZIONE</b> FR CERTIFICATIONS	 UNI 9177 classe 1	<i>UNI 9177 class 1</i>
<b>CARATTERISTICHE</b> FEATURES	<ul style="list-style-type: none"> <li>· Alta resistenza</li> <li>· Idrorepellente</li> <li>· Adatto anche per uso esterno</li> </ul>	<ul style="list-style-type: none"> <li>· High strength</li> <li>· Water-repellent</li> <li>· Also suitable for outdoor use</li> </ul>
<b>FINITURE</b> FINISHES	Disponibile con o senza cordone di rinforzo cucito sul perimetro. Su richiesta: fascia di rinforzo perimetrale con occhielli.	<i>Available with o without braid reinforcement on the perimeter. On request: perimetric reinforcement webbing with grommets.</i>
<b>DISPONIBILITÀ</b> AVAILABILITY	Realizzate su misura	<i>Made to measure</i>
<b>COLORI PERSONALIZZATI</b> CUSTOM COLOURS	Disponibile su richiesta nei colori primari (rosso, blu, verde, giallo)	<i>Primary colours (red, blue, green, yellow) available on request</i>



**SETE, RASI E VOILE**  
**SILKS, SATINS AND SHEERS**

# HSE TEMPESTA

## SETA / SILK



45 - Rosso / Red



01 - Bianco / White

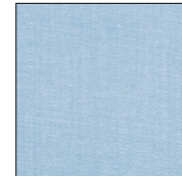

72 - Azzurro / Light blue



75 - Blu / Blue

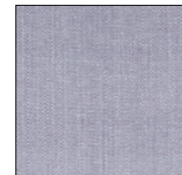

95 - Grigio / Grey



99 - Nero / Black

CODICE CODE	COLORI COLOURS	LARGHEZZA WIDTH	LUNGHEZZA LENGTH	COMPOSIZIONE COMPOSITION	PESO WEIGHT
<b>NON IGNIFUGO / NON FLAME RETARDANT</b>					
HSE140N	Bianco White	140 cm	± 100 m	100% Seta 100% Silk	22 g/m <sup>2</sup>
<b>IGNIFUGO / FLAME RETARDANT</b>					
HSE140S	Tutti i colori All colours	140 cm	± 50 m	100% Seta 100% Silk	22 g/m <sup>2</sup>

<b>REAZIONE AL FUOCO</b> REACTION TO FIRE	<b>IGNIFUGO</b> Trattamento ignifugante idrosolubile. Non resiste al lavaggio in acqua e deve essere preservato con l'uso e la conservazione dei tessuti in luoghi puliti, asciutti, aerati e protetti da calore, sole e intemperie.	<b>FR - FLAME RETARDANT</b> Water soluble fireproofing treatment. It doesn't withstand wet cleaning and it must be protected by the use and preservation of the fabrics in clean, dry, airy and protected from heat, sun and bad weather places.
<b>CERTIFICATI DI IGNIFUGAZIONE</b> FR CERTIFICATIONS	EN 13501-1 classe B s1 d0 EN 13773 classe 1	EN 13501-1 class B s1 d0 EN 13773 class 1
<b>DISPONIBILITÀ</b> AVAILABILITY	· A metro · Rotoli interi · Realizzazioni su misura	· By the metre · Full rolls · Custom-made creations
<b>COLORI PERSONALIZZATI</b> CUSTOM COLOURS	Disponibili su richiesta, quantità minima ordinabile ± 200 m	Available on request, minimum order quantity ± 200 m
<b>ISTRUZIONI PER IL LAVAGGIO</b> CARE INSTRUCTIONS		

# HSP TEMPESTA POLY

## SETA IN POLIESTERE / POLYESTER SILK



01 - Bianco / White

CODICE CODE	FORMATO FORMAT	LARGHEZZA WIDTH	LUNGHEZZA LENGTH	COMPOSIZIONE COMPOSITION	PESO WEIGHT
HSP320P	Arrotolato Rolled-up	320 cm	± 50 m	100% Poliestere 100% Polyester	32 g/m <sup>2</sup>

<b>REAZIONE AL FUOCO</b> REACTION TO FIRE	<b>IGNIFUGO PERMANENTE</b> È considerato permanentemente ignifugo per il suo intero ciclo di vita, anche se venisse bagnato o lavato. Il tessuto resiste al lavaggio in acqua, tuttavia si consiglia solo il lavaggio a secco professionale.	<b>IFR - INHERENTLY FLAME RETARDANT</b> It is considered to be permanently flame retardant for its lifetime, even if wet or washed. The fabric will withstand wet cleaning, but we suggest professional dry cleaning only.
<b>CERTIFICATI DI IGNIFUGAZIONE</b> FR CERTIFICATIONS	EN 13501-1 classe B s1 d0 EN 13773 classe 1 DIN 4102 classe B1	EN 13501-1 class B s1 d0 EN 13773 class 1 DIN 4102 class B1
<b>DISPONIBILITÀ</b> AVAILABILITY	· A metro · Rotoli interi · Realizzazioni su misura	· By the metre · Full rolls · Custom-made creations
<b>COLORI PERSONALIZZATI</b> CUSTOM COLOURS	Disponibili su richiesta, quantità minima ordinabile ± 250 m	Available on request, minimum order quantity ± 250 m
<b>ISTRUZIONI PER IL LAVAGGIO</b> CARE INSTRUCTIONS		

# HSX SINTEX



SETA IN POLIESTERE / POLYESTER SILK



02 - Avorio / Ivory

01 - Bianco / White

CODICE CODE	FORMATO FORMAT	LARGHEZZA WIDTH	LUNGHEZZA LENGTH	COMPOSIZIONE COMPOSITION	PESO WEIGHT
HSX330P	Piegato a metà e arrotolato <i>Folded in half and rolled-up</i>	330 cm	± 50 m	100% Poliestere <i>100% Polyester</i>	55 g/m <sup>2</sup>

<b>REAZIONE AL FUOCO</b> <i>REACTION TO FIRE</i>	 <b>IGNIFUGO PERMANENTE</b> È considerato permanentemente ignifugo per il suo intero ciclo di vita, anche se venisse bagnato o lavato. Il tessuto resiste al lavaggio in acqua, tuttavia si consiglia solo il lavaggio a secco professionale.	<i>IFR - INHERENTLY FLAME RETARDANT</i> It is considered to be permanently flame retardant for its lifetime, even if wet or washed. The fabric will withstand wet cleaning, but we suggest professional dry cleaning only.
<b>CERTIFICATI DI IGNIFUGAZIONE</b> <i>FR CERTIFICATIONS</i>	 UNI 9177 classe 1	<i>UNI 9177 class 1</i>
<b>DISPONIBILITÀ</b> <i>AVAILABILITY</i>	<ul style="list-style-type: none"> <li>· A metro</li> <li>· Pezze intere</li> <li>· Realizzazioni su misura</li> </ul>	<ul style="list-style-type: none"> <li>· By the metre</li> <li>· Full pieces</li> <li>· Custom-made creations</li> </ul>
<b>ISTRUZIONI PER IL LAVAGGIO</b> <i>CARE INSTRUCTIONS</i>		



# HRS SATENIX

RASO / SATIN



01 - Bianco / White

CODICE CODE	FORMATO FORMAT	LARGHEZZA WIDTH	LUNGHEZZA LENGTH	COMPOSIZIONE COMPOSITION	PESO WEIGHT
HRS300P	Arrotolato <i>Rolled-up</i>	300 cm	± 50 m	100% Poliestere <i>100% Polyester</i>	90 g/m <sup>2</sup>

<b>REAZIONE AL FUOCO</b> <i>REACTION TO FIRE</i>	 <b>IGNIFUGO PERMANENTE</b> È considerato permanentemente ignifugo per il suo intero ciclo di vita, anche se venisse bagnato o lavato. Il tessuto resiste al lavaggio in acqua, tuttavia si consiglia solo il lavaggio a secco professionale.	<i>IFR - INHERENTLY FLAME RETARDANT</i> It is considered to be permanently flame retardant for its lifetime, even if wet or washed. The fabric will withstand wet cleaning, but we suggest professional dry cleaning only.
<b>CERTIFICATI DI IGNIFUGAZIONE</b> <i>FR CERTIFICATIONS</i>	 EN 13501-1 classe B s1 d0 UNI 9177 classe 1 NFP 92-503 classe M1	<i>EN 13501-1 class B s1 d0</i> <i>UNI 9177 class 1</i> <i>NFP 92-503 class M1</i>
<b>DISPONIBILITÀ</b> <i>AVAILABILITY</i>	<ul style="list-style-type: none"> <li>· A metro</li> <li>· Rotoli interi</li> <li>· Realizzazioni su misura</li> </ul>	<ul style="list-style-type: none"> <li>· By the metre</li> <li>· Full rolls</li> <li>· Custom-made creations</li> </ul>
<b>ISTRUZIONI PER IL LAVAGGIO</b> <i>CARE INSTRUCTIONS</i>		





# EVA AURORA

VELO IN POLIESTERE / POLYESTER SHEER



97 - Grigio holo / Holo grey

CODICE CODE	COLORI COLOURS	LARGHEZZA WIDTH	LUNGHEZZA LENGTH	COMPOSIZIONE COMPOSITION	PESO WEIGHT
EVA300P	Tutti i colori All colours	300 cm	± 60 m	100% Poliestere 100% Polyester	52 g/m <sup>2</sup>
EVA420P	Bianco, Crema, Nero, Grigio holo White, Cream, Black, Holo grey	420 cm			

<b>REAZIONE AL FUOCO</b> REACTION TO FIRE	 <b>IGNIFUGO PERMANENTE</b> È considerato permanentemente ignifugo per il suo intero ciclo di vita, anche se venisse bagnato o lavato. Il tessuto resiste al lavaggio in acqua, tuttavia si consiglia solo il lavaggio a secco professionale.	<b>IFR - INHERENTLY FLAME RETARDANT</b> It is considered to be permanently flame retardant for its lifetime, even if wet or washed. The fabric will withstand wet cleaning, but we suggest professional dry cleaning only.
<b>CERTIFICATI DI IGNIFUGAZIONE</b> FR CERTIFICATIONS	 EN 13501-1 classe B s1 d0 UNI 9177 classe 1	EN 13501-1 class B s1 d0 UNI 9177 class 1
<b>DISPONIBILITÀ</b> AVAILABILITY	<ul style="list-style-type: none"> <li>· A metro</li> <li>· Pezze intere</li> <li>· Realizzazioni su misura</li> </ul>	<ul style="list-style-type: none"> <li>· By the metre</li> <li>· Full pieces</li> <li>· Custom-made creations</li> </ul>
<b>ISTRUZIONI PER IL LAVAGGIO</b> CARE INSTRUCTIONS		
<b>FORMATO</b> FORMAT	 Piegato a metà e arrotolato. Solo il colore 23-Grigio Holo viene fornito arrotolato (senza piega).	Folded in half and rolled-up. Only the colour 23-Holo Grey is provided rolled-up (not folded).

# EVA AURORA

VELO IN POLIESTERE / POLYESTER SHEER



01 - Bianco / White



11 - Crema / Cream



97 - Grigio holo / Holo grey



99 - Nero / Black



51 - Lilla / Lilac



53 - Ciclamino / Cyclamen

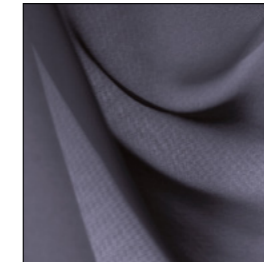

55 - Viola / Violet



75 - Blu / Blue



17 - Beige

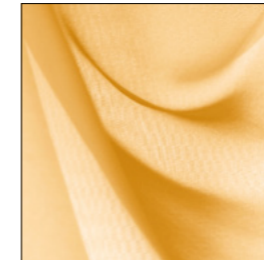

22 - Giallo / Yellow

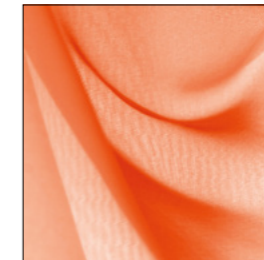

27 - Arancione / Orange



45 - Rosso / Red



# HSV TREVI

## SATIN IN POLIESTERE / POLYESTER SATIN

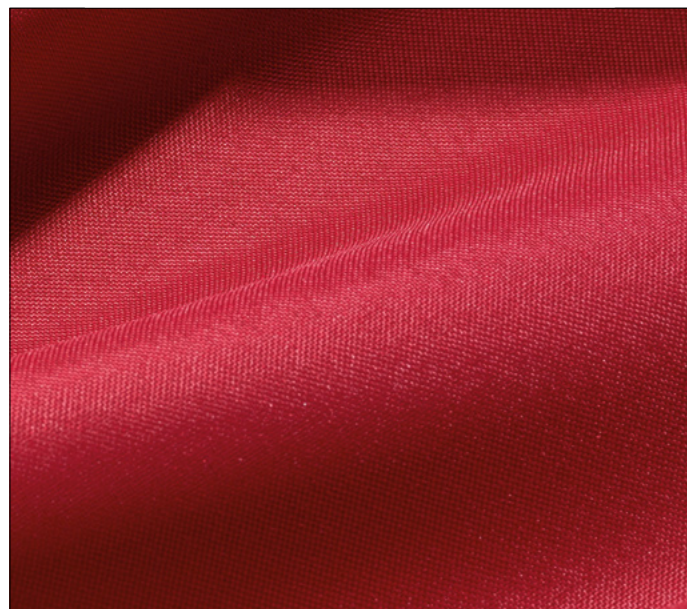

22 - Rosso / Red

CODICE CODE	FORMATO FORMAT	LARGHEZZA WIDTH	LUNGHEZZA LENGTH	COMPOSIZIONE COMPOSITION	PESO WEIGHT
HSV300P	Piegato a metà e arrotolato Folded in half and rolled-up	300 cm	± 40 m	100% Poliestere 100% Polyester	115 g/m <sup>2</sup>

<b>REAZIONE AL FUOCO</b> REACTION TO FIRE		<b>IGNIFUGO PERMANENTE</b> È considerato permanentemente ignifugo per il suo intero ciclo di vita, anche se venisse bagnato o lavato. Il tessuto resiste al lavaggio in acqua, tuttavia si consiglia solo il lavaggio a secco professionale.	<b>IFR - INHERENTLY FLAME RETARDANT</b> It is considered to be permanently flame retardant for its lifetime, even if wet or washed. The fabric will withstand wet cleaning, but we suggest professional dry cleaning only.
--	--	---	---

<b>CERTIFICATI DI IGNIFUGAZIONE</b> FR CERTIFICATIONS		EN 13501-1 B s1 d0 UNI 9177 classe 1 Certificazione IMO Res. A471 (XIII)	EN 13501-1 B s1 d0 UNI 9177 class 1 IMO Certification Res. A471 (XIII)
--	--	--	--

<b>DATI FISICO-MECCANICI</b> PHYSICAL MECHANICAL DATA	<ul style="list-style-type: none"> <li>EN ISO 105-B02 Solidità del colore alla luce artificiale: valore 5</li> <li>EN ISO 105-C06 Solidità del colore al lavaggio: valore 5</li> <li>EN ISO 12945-2 Resistenza al pilling: valore 5</li> <li>EN ISO 12947-2 Resistenza all'abrasione: 60.000 cicli</li> <li>EN ISO 13934-1 Resistenza alla trazione: ordito 630 N, trama 950 N</li> </ul>	<ul style="list-style-type: none"> <li>EN ISO 105-B02 Colour fastness to artificial light: rate 5</li> <li>EN ISO 105-C06 Colour fastness to laundering: rate 5</li> <li>EN ISO 12945-2 Pilling resistance: rate 5</li> <li>EN ISO 12947-2 Abrasion resistance: 60,000 cycles</li> <li>EN ISO 13934-1 Tensile strength: warp 630 N, weft 950 N</li> </ul>
--	---	---

<b>DISPONIBILITÀ</b> AVAILABILITY	<ul style="list-style-type: none"> <li>A metro</li> <li>Pezze intere</li> <li>Realizzazioni su misura</li> </ul>	<ul style="list-style-type: none"> <li>By the metre</li> <li>Full pieces</li> <li>Custom-made creations</li> </ul>
--------------------------------------	--	--

<b>ISTRUZIONI PER IL LAVAGGIO</b> CARE INSTRUCTIONS	
--	--

# HSV TREVI

## SATIN IN POLIESTERE / POLYESTER SATIN



\*02 - Beige

03 - Avorio / Ivory

\*04 - Camoscio / Suede

\*07 - Ocra / Ochre

\*08 - Marrone / Brown

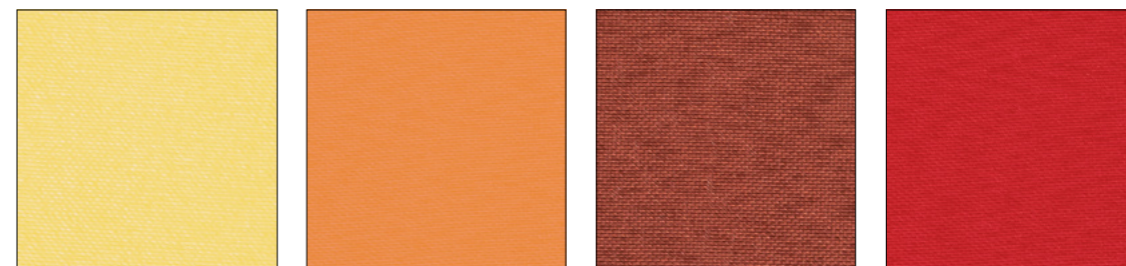

11 - Giallo paglierino / Straw yellow

\*15 - Arancione / Orange

\*21 - Rosso mattone / Brick red

22 - Rosso / Red

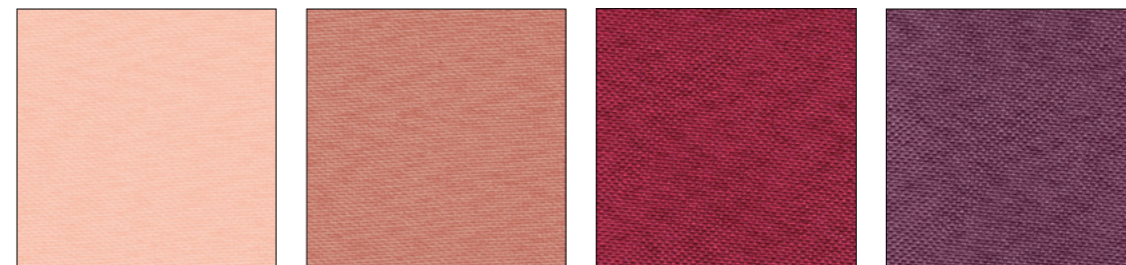

\*29 - Rosa chiaro / Pale pink

\*28 - Rosa scuro / Dark pink

23 - Bordeaux

\*25 - Prugna / Plum

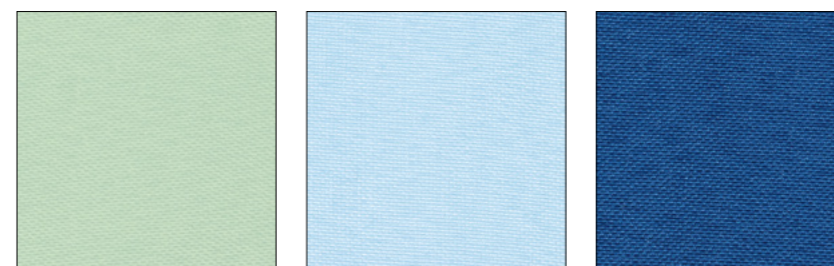

\*41 - Verde chiaro / Light green

\*51 - Azzurro / Light blue

53 - Blu / Blue

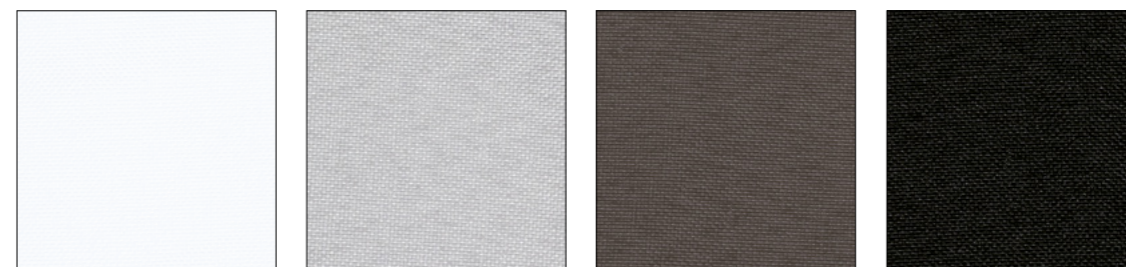

01 - Bianco / White

91 - Grigio chiaro / Light grey

95 - Grigio scuro / Dark grey

99 - Nero / Black

### NOTE

I colori contrassegnati con \* sono disponibili su ordinazione, ordine minimo 1 pezza.

The colours marked with \* are available on request, minimum order quantity of 1 piece.

# HSW TWIXY

## SATIN IN POLIESTERE / POLYESTER SATIN



11 - Giallo / Yellow

CODICE CODE	FORMATO FORMAT	LARGHEZZA WIDTH	LUNGHEZZA LENGTH	COMPOSIZIONE COMPOSITION	PESO WEIGHT
HSW300P	Piegato a metà e arrotolato Folded in half and rolled-up	300 cm	± 45 m	100% Poliestere 100% Polyester	255 g/m <sup>2</sup>

REAZIONE AL FUOCO REACTION TO FIRE	IGNIFUGO PERMANENTE	IFR - INHERENTLY FLAME RETARDANT
	È considerato permanentemente ignifugo per il suo intero ciclo di vita, anche se venisse bagnato o lavato. Il tessuto resiste al lavaggio in acqua, tuttavia si consiglia solo il lavaggio a secco professionale.	It is considered to be permanently flame retardant for its lifetime, even if wet or washed. The fabric will withstand wet cleaning, but we suggest professional dry cleaning only.

CERTIFICATI DI IGNIFUGAZIONE FR CERTIFICATIONS	EN 13501-1 B s1 d0	EN 13773 classe 1	UNI 1977 classe 1	DIN 4102 classe B1	NFP 92-503 classe M1
	EN 13501-1 B s1 d0	EN 13773 classe 1	UNI 1977 classe 1	DIN 4102 classe B1	NFP 92-503 classe M1

DATI FISICO-MECCANICI PHYSICAL MECHANICAL DATA	EN ISO 105-B02 Solidità del colore alla luce artificiale: valore 5-6	EN ISO 12945-2 Resistenza al pilling: lato opaco 2-3, lato lucido 4-5	EN ISO 12947-2 Resistenza all'abrasione: lato opaco 65.000 cicli, lato lucido 36.250 cicli	EN ISO 13934-1 Resistenza alla trazione: ordito 1.500 N, trama 1.500 N
	EN ISO 105-B02 Colour fastness to artificial light: rate 5-6	EN ISO 12945-2 Pilling resistance: matte face 2-3, satin face 4-5	EN ISO 12947-2 Abrasion resistance: matte face 65,000 cycles, satin face 36,250 cycles	EN ISO 13934-1 Tensile strength: warp 1,500 N, weft 1,500 N

DISPONIBILITÀ AVAILABILITY	A metro	Pezze intere	Realizzazioni su misura
	· By the metre	· Full pieces	· Custom-made creations

ISTRUZIONI PER IL LAVAGGIO CARE INSTRUCTIONS	30°	Non candire	Non stirare	Non asciugare in asciugatrice	P

# HSW TWIXY

## SATIN IN POLIESTERE / POLYESTER SATIN

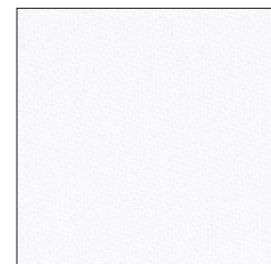

01 - Bianco / White



02 - Beige

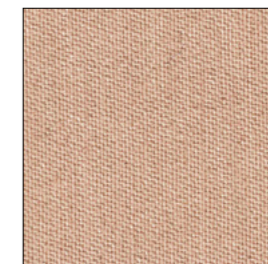

\*04 - Nocciola / Hazelnut

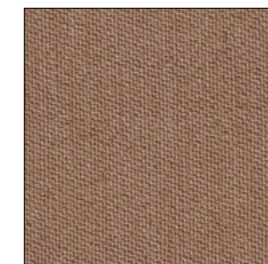

\*07 - Marrone chiaro / Light brown



08 - Marrone / Brown



11 - Giallo / Yellow

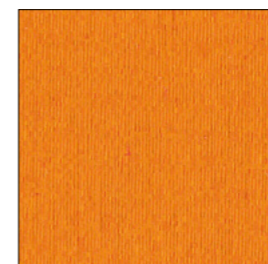

\*15 - Arancione / Orange

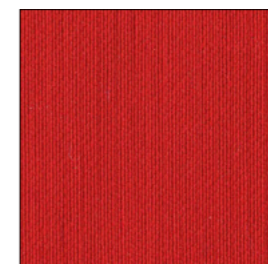

21 - Rosso / Red

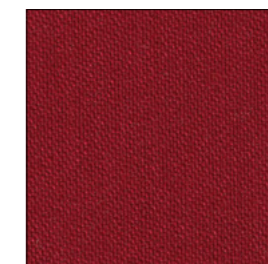

\*23 - Bordeaux

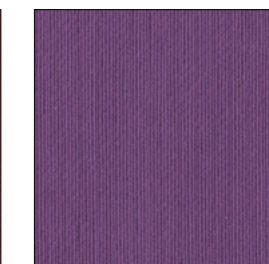

\*25 - Prugna / Plum

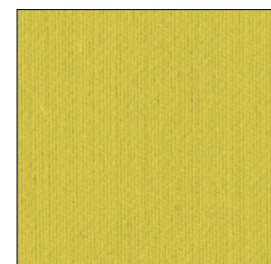

\*41 - Verde chiaro / Light green

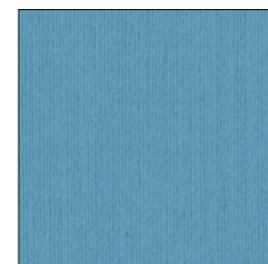

\*51 - Blu chiaro / Light blue

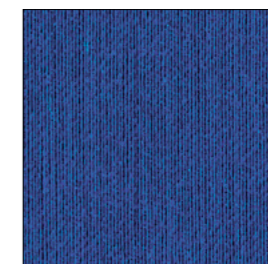

\*53 - Blu / Blue

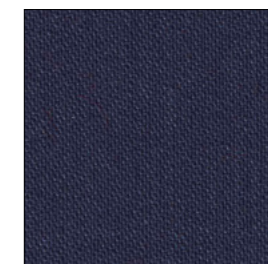

55 - Blu scuro / Dark blue

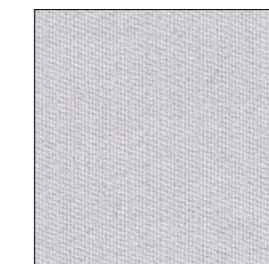

91 - Grigio chiaro / Light grey



\*92 - Grigio verde / Greenish grey

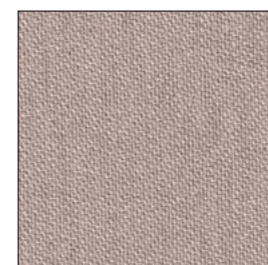

\*93 - Grigio / Grey

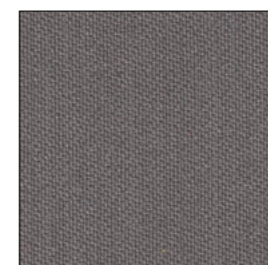

94 - Grigio scuro / Dark grey

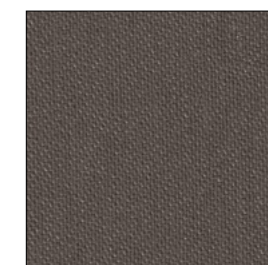

\*95 - Antracite / Anthracite

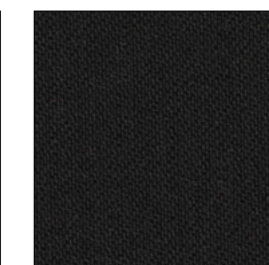

99 - Nero / Black

### NOTE

I colori contrassegnati con \* sono disponibili su ordinazione per un minimo di 1 pezza.

The colours marked with \* are available on request per minimum order quantity of 1 piece.

# ASP SPI

## TESSUTO ANTISTRAPPO / RIPSTOP FABRIC

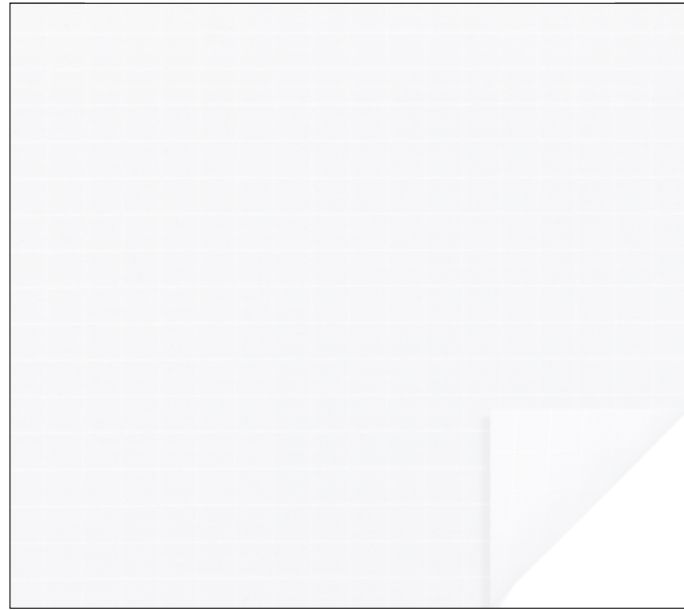

01 - Bianco / White

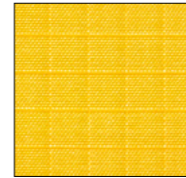

02 - Giallo / Yellow

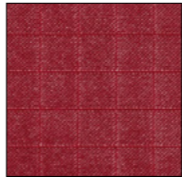

03 - Bordeaux



04 - Rosso / Red

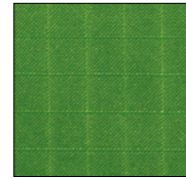

05 - Verde / Green

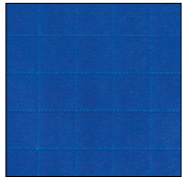

06 - Blu / Blue

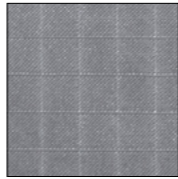

07 - Grigio / Grey



99 - Nero / Black



ASP285P

01 - Bianco / White

CODICE CODE	COLORI COLOURS	LARGHEZZA WIDTH	LUNGHEZZA LENGTH	COMPOSIZIONE COMPOSITION	PESO WEIGHT
ASP150P	Tutti i colori All colours	160 cm	± 100 m	100% Poliestere 100% Polyester	90 g/m <sup>2</sup>
ASP285P	Bianco White	285 cm			

<b>TESSITURA WEAVING</b>	ASP150P tessuto con fili antistrappo a campinatura incrociata ASP285P tessuto uniforme senza fili di rinforzo visibili	ASP150P with reinforcement threads intwoven in a crosshatch pattern ASP285P without visible reinforcement threads
<b>REAZIONE AL FUOCO REACTION TO FIRE</b>	<b>IGNIFUGO PERMANENTE</b> È considerato permanentemente ignifugo per il suo intero ciclo di vita, anche se venisse bagnato o lavato. Il tessuto resiste al lavaggio in acqua, tuttavia si consiglia solo il lavaggio a secco professionale.	<b>IFR - INHERENTLY FLAME RETARDANT</b> It is considered to be permanently flame retardant for its lifetime, even if wet or washed. The fabric will withstand wet cleaning, but we suggest professional dry cleaning only.
<b>CERTIFICATI DI IGNIFUGAZIONE FR CERTIFICATIONS</b>	EN 13501-1 classe B s1 d0 UNI 9177 classe 1 NFP 92-503 classe M1	EN 13501-1 class B s1 d0 UNI 9177 class 1 NFP 92-503 class M1
<b>ALTRI CERTIFICATI OTHER CERTIFICATIONS</b>	OEKO-TEX Standard 100 classe II	OEKO-TEX Standard 100 class II
<b>DATI FISICO-MECCANICI PHYSICAL MECHANICAL DATA</b>	<b>ASP150P</b> · EN ISO 9237 Permeabilità all'aria: 10-20 l/m <sup>2</sup> /s pressione 200 Pa · EN ISO 13934-1 Resistenza alla trazione: ordito 600 N, trama 850 N · EN ISO 13934-1 Allungamento a rottura: ordito 59%, trama 35%	<b>ASP150P</b> · EN ISO 9237 Air permeability: 10-20 l/m <sup>2</sup> /s pressure 200 Pa · EN ISO 13934-1 Tensile strength: warp 600 N, weft 850 N · EN ISO 13934-1 Elongation at break: warp 59%, weft 35%
	<b>ASP285P</b> · EN ISO 9237 Permeabilità all'aria: 80 l/m <sup>2</sup> /s pressione 200 Pa · EN ISO 13934-1 Resistenza alla trazione: ordito 600 N, trama 700 N · EN ISO 13934-1 Allungamento a rottura: ordito 55%, trama 45%	<b>ASP285P</b> · EN ISO 9237 Air permeability: 80 l/m <sup>2</sup> /s pressure 200 Pa · EN ISO 13934-1 Tensile strength: warp 600 N, weft 700 N · EN ISO 13934-1 Elongation at break: warp 55%, weft 45%
<b>DISPONIBILITÀ AVAILABILITY</b>	· A metro · Rotoli interi · Realizzazioni su misura	· By the metre · Full rolls · Custom-made creations
<b>ISTRUZIONI PER IL LAVAGGIO CARE INSTRUCTIONS</b>		

# ASH SHEDLIGHT

## TESSUTO DIFFUSORE / LIGHT DIFFUSING CLOTH

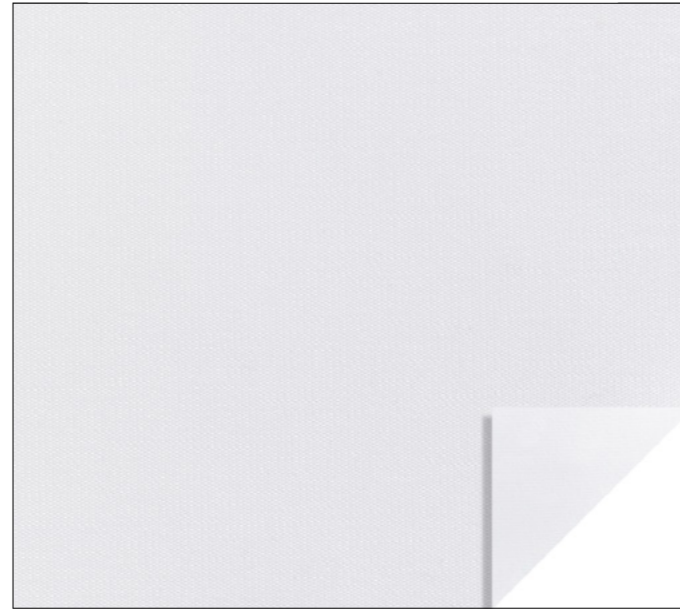

01 - Bianco / White

CODICE CODE	LARGHEZZA WIDTH	LUNGHEZZA LENGTH	SPESSORE THICKNESS	COMPOSIZIONE COMPOSITION	PESO WEIGHT
ASH320P	320 cm	± 50 m	0,13 mm	100% Poliestere, Spalmatura resina acrilica 100% Polyester, Acrylic back coating	125 g/m <sup>2</sup>

<b>REAZIONE AL FUOCO REACTION TO FIRE</b>	<b>IGNIFUGO PERMANENTE</b> È considerato permanentemente ignifugo per il suo intero ciclo di vita, anche se venisse bagnato o lavato.	<b>IFR - INHERENTLY FLAME RETARDANT</b> It is considered to be permanently flame retardant for its lifetime, even if wet or washed.
<b>CERTIFICATI DI IGNIFUGAZIONE FR CERTIFICATIONS</b>	UNI 1977 classe 1 DIN 4102 classe B1 NFP 92-503 classe M1	UNI 1977 class 1 DIN 4102 class B1 NFP 92-503 class M1
<b>CARATTERISTICHE FEATURES</b>	· Proiettabile su entrambi i lati · Eccellente diffusore di luce in retroproiezione, hotspot assente · Ottimo anche in proiezione frontale · Stampabile	· Suitable for projection on both sides · Excellent light diffuser when backlit, no hot-spot effect · Great as well in front projection · Printable
<b>DISPONIBILITÀ AVAILABILITY</b>	· A metro · Rotoli interi · Realizzazioni su misura	· By the metre · Full rolls · Custom-made creations
<b>ISTRUZIONI PER LA PULIZIA CARE INSTRUCTIONS</b>	Se necessario, pulire la superficie con un panno umido	If necessary, simply clean the surface with a damp cloth



**VELLUTI E DAMASCATI**  
**STAGE VELVETS AND DAMASKS**

# FOT OTELLO

## VELLUTO IN COTONE / COTTON VELVET

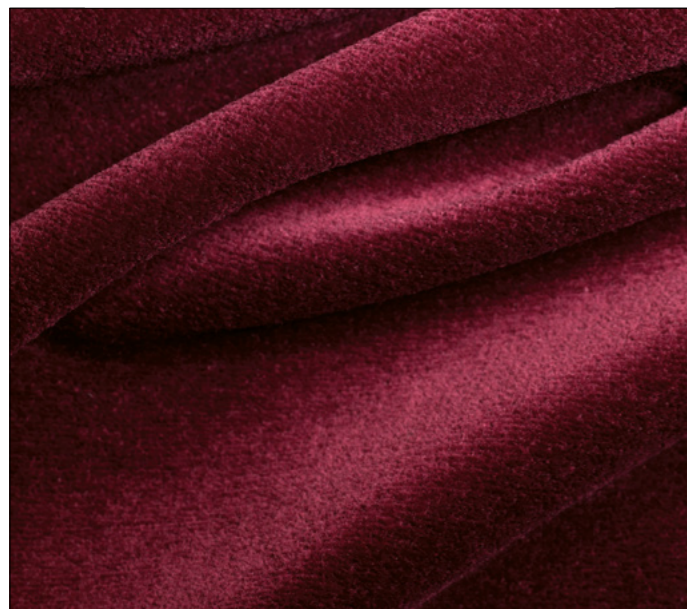

108 - Bordeaux

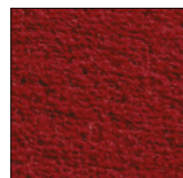

115 - Porpora / Purple red

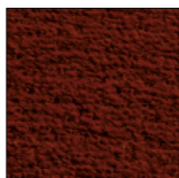

107 - Rosso / Red

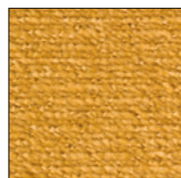

105 - Oro / Gold

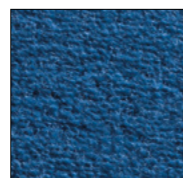

111 - Blu / Blue

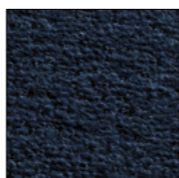

120 - Blu navy / Navy blue

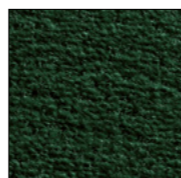

122 - Verde / Green

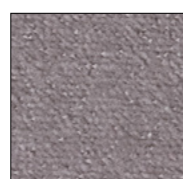

110 - Grigio / Grey





113 - Antracite / Anthracite



999 - Nero / Black

CODICE CODE	FORMATO FORMAT	LARGHEZZA WIDTH	LUNGHEZZA LENGTH	COMPOSIZIONE COMPOSITION	PESO WEIGHT
FOT140S	Arrotolato Rolled-up	140 cm	± 40 m	100% Cotone 100% Cotton	540 g/m <sup>2</sup>

<b>REAZIONE AL FUOCO</b> REACTION TO FIRE	 <b>IGNIFUGO</b> Trattamento ignifugante idrosolubile. Non resiste al lavaggio in acqua e deve essere preservato con l'uso e la conservazione dei tessuti in luoghi puliti, asciutti, aerati e protetti da calore, sole e intemperie.	<b>FR - FLAME RETARDANT</b> Water soluble fireproofing treatment. It doesn't withstand wet cleaning and it must be protected by the use and preservation of the fabrics in clean, dry, airy and protected from heat, sun and bad weather places.
<b>CERTIFICATI DI IGNIFUGAZIONE</b> FR CERTIFICATIONS	 EN 13501-1 classe B s2 d0 EN 13773 classe 1 BS 5867-2 tipo B	EN 13501-1 class B s2 d0 EN 13773 class 1 BS 5867-2 type B
<b>DISPONIBILITÀ</b> AVAILABILITY	· A metro · Rotoli interi · Realizzazioni su misura	· By the metre · Full rolls · Custom-made creations
<b>COLORI PERSONALIZZATI</b> CUSTOM COLOURS	Disponibili su richiesta, quantità minima ordinabile ± 320 m	Available on request, ± 320 m minimum order quantity
<b>ISTRUZIONI PER IL LAVAGGIO</b> CARE INSTRUCTIONS		



Teatro Grande, Brescia  
Main Curtain, 1985 - Today  
Photo © Fabio Nones

# FM MACBETH 400 · 600

VELLUTO IN COTONE / COTTON VELVET



FMB150S - 400 g/m<sup>2</sup>

750 · Blu / Blue



FMI150S - 600 g/m<sup>2</sup>

820 · Ocra / Ochre

CODICE CODE	FORMATO FORMAT	LARGHEZZA WIDTH	LUNGHEZZA LENGTH	COMPOSIZIONE COMPOSITION	PESO WEIGHT
FMB150S	Arrotolato Rolled-up	150 cm	± 30 m	100% Cotone 100% Cotton	400 g/m <sup>2</sup>
FMI150S	Arrotolato Rolled-up	150 cm	± 30 m	100% Cotone 100% Cotton	600 g/m <sup>2</sup>

<b>REAZIONE AL FUOCO</b> REACTION TO FIRE		<b>IGNIFUGO</b> Trattamento ignifugante idrosolubile. Non resiste al lavaggio in acqua e deve essere preservato con l'uso e la conservazione dei tessuti in luoghi puliti, asciutti, aerati e protetti da calore, sole e intemperie.	<b>FR - FLAME RETARDANT</b> Water soluble fireproofing treatment. It doesn't withstand wet cleaning and it must be protected by the use and preservation of the fabrics in clean, dry, airy and protected from heat, sun and bad weather places.
--	---	---	---

<b>CERTIFICATI DI IGNIFUGAZIONE</b> FR CERTIFICATIONS		EN 13501-1 classe B s2 d0 NFP 92-503 classe M1	EN 13501-1 class B s2 d0 NFP 92-503 class M1
--	---	---	---

<b>DISPONIBILITÀ</b> AVAILABILITY	<ul style="list-style-type: none"> <li>· A metro</li> <li>· Rotoli interi</li> <li>· Realizzazioni su misura</li> </ul>	<ul style="list-style-type: none"> <li>· By the metre</li> <li>· in full rolls</li> <li>· Custom-made creations</li> </ul>
--------------------------------------	---	--

<b>COLORI PERSONALIZZATI</b> CUSTOM COLOURS	Disponibili su richiesta, quantità minima ordinabile ± 300 m	Available on request, minimum order quantity ± 300 m
--	--	--

<b>ISTRUZIONI PER IL LAVAGGIO</b> CARE INSTRUCTIONS	
--	---

# FM MACBETH 400 · 600

VELLUTO IN COTONE / COTTON VELVET



170 · Beige



820 · Ocra / Ochre



440 · Rosso arancio / Orange-red



460 · Rosso porpora / Purple red

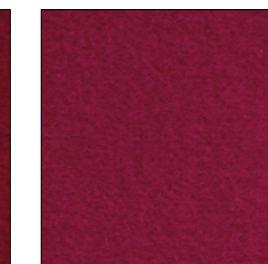

480 · Bordeaux

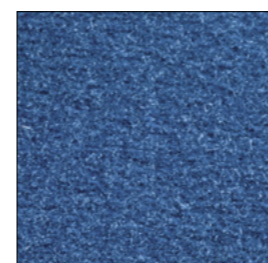

740 · Denim

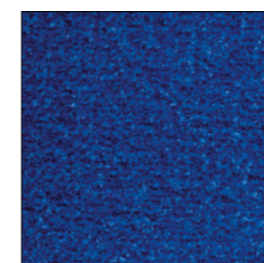

750 · Blu / Blue

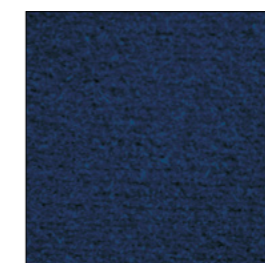

770 · Blu scuro / Dark blue

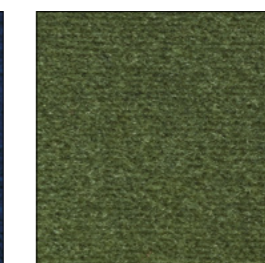

650 · Verde / Green



920 · Grigio chiaro / Light grey



970 · Grigio / Grey



999 · Nero / Black

<b>NOTE</b> NOTES	<b>FMB150S MACBETH 400</b> I colori 440, 740, 770 sono disponibili su ordinazione, minimo d'ordine 300 m	<b>FMB150S MACBETH 400</b> Colours 440, 740, 770 are available on request, minimum order quantity of 300 m
	<b>FMI150S MACBETH 600</b> I colori 480 e 999 sono sempre disponibili in magazzino. Gli altri colori sono disponibili su ordinazione, minimo d'ordine 300 m	<b>FMI150S MACBETH 600</b> Colours 480 and 999 are always available in stock. Other colours are available on request, minimum order quantity 300 m

**FT** TANCREDI 380 · 500 · 600  
VELLUTO IN POLIESTERE / POLYESTER VELVET



FTN140P · 380 g/m<sup>2</sup>      760 · Blu scuro / Dark blue      FTA140P · 500 g/m<sup>2</sup>      460 · Rosso / Red      FTC140P · 600 g/m<sup>2</sup>      999 · Nero / Black

CODICE CODE	COLORI COLOURS	LARGHEZZA WIDTH	LUNGHEZZA LENGTH	COMPOSIZIONE COMPOSITION	PESO WEIGHT
FTN140P	Tutti i colori All colours	145 cm	± 40 m	Trevira CS	380 g/m <sup>2</sup>
FTA140P	Tutti i colori All colours	140 cm	± 30 m	Trevira CS	500 g/m <sup>2</sup>
FTC140P	Nero Black	140 cm	± 30 m	Trevira CS	600 g/m <sup>2</sup>

<b>REAZIONE AL FUOCO</b> REACTION TO FIRE	 <b>IGNIFUGO PERMANENTE</b> È considerato permanentemente ignifugo per il suo intero ciclo di vita, anche se venisse bagnato o lavato. Il tessuto resiste al lavaggio in acqua, tuttavia si consiglia solo il lavaggio a secco professionale.	<b>IFR - INHERENTLY FLAME RETARDANT</b> It is considered to be permanently flame retardant for its lifetime, even if wet or washed. The fabric will withstand wet cleaning, but we suggest professional dry cleaning only.
--	---	---

<b>CERTIFICATI DI IGNIFUGAZIONE</b> FR CERTIFICATIONS	 EN 13501-1 classe B s1 d0 EN 13773 classe 1 UNI 9177 classe 1 NFP 92-503 classe M1	EN 13501-1 class B s1 d0 EN 13773 class 1 UNI 9177 class 1 NFP 92-503 class M1
--	---	---

<b>ALTRI CERTIFICATI</b> OTHER CERTIFICATIONS	OEKO-TEX Standard 100 classe II	OEKO-TEX Standard 100 class II
--	---------------------------------	--------------------------------

<b>DISPONIBILITÀ</b> AVAILABILITY	· A metro · Rotoli interi · Realizzazioni su misura	· By the metre · Full rolls · Custom-made creations
--------------------------------------	---	---

<b>COLORI PERSONALIZZATI</b> CUSTOM COLOURS	Disponibili su richiesta, quantità minima ordinabile ± 300 m	Available on request, minimum order quantity ± 300 m
--	---	---

<b>ISTRUZIONI PER IL LAVAGGIO</b> CARE INSTRUCTIONS	
--	---

**FT** TANCREDI 380 · 500 · 600  
VELLUTO IN POLIESTERE / POLYESTER VELVET

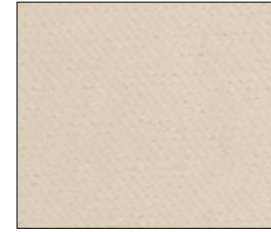

\*160 · Avorio / Ivory



170 · Beige

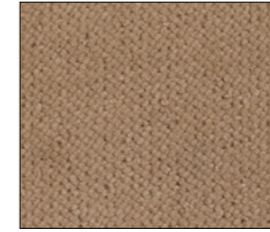

\*810 · Nocciola / Hazelnut

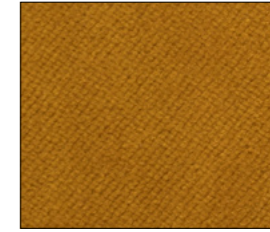

250 · Ocra / Ochre



460 · Rosso / Red

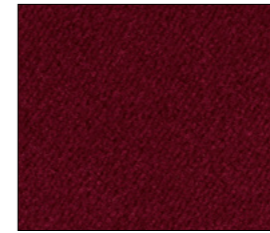

470 · Rosso scuro / Dark red

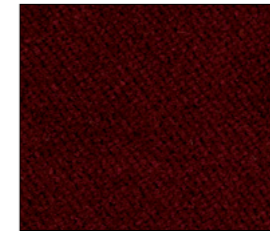

480 · Bordeaux



860 · Marrone scuro / Dark brown

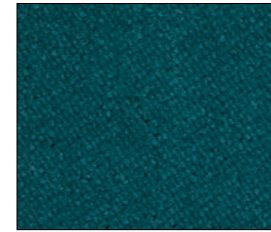

\*630 · Acquamarina / Aquamarine

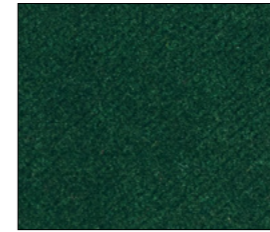

\*640 · Verde / Green

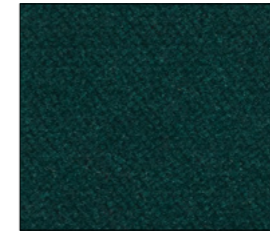

660 · Verde pino / Pine green



720 · Denim



\*740 · Blu / Blue

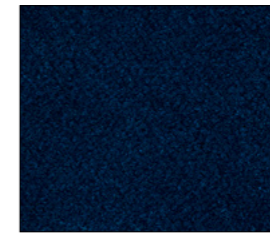

760 · Blu scuro / Dark blue



920 · Grigio chiaro / Light grey

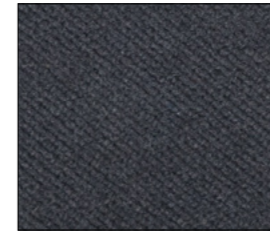

980 · Grigio scuro / Dark grey



999 · Nero / Black

<b>NOTE</b> NOTES	I colori contrassegnati con * sono disponibili su ordinazione per un minimo di 2 rotoli	The colours marked with * are available on demand per minimum order quantity of 2 rolls.
----------------------	--	---

# FGL GLAMOUR

## VELLUTO SCINTILLANTE / SPARKLING VELVET



45 - Rosso / Red



48 - Bordeaux

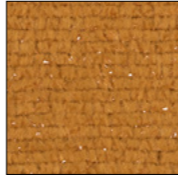

23 - Oro / Gold

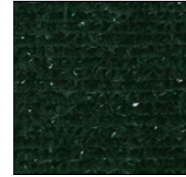

64 - Verde / Green

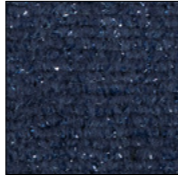

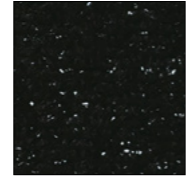

75 - Blue / Blue



99 - Nero / Black

CODICE CODE	FORMATO FORMAT	LARGHEZZA WIDTH	LUNGHEZZA LENGTH	COMPOSIZIONE COMPOSITION	PESO WEIGHT
FGL140P	Arrotolato Rolled-up	138 cm	± 50 m	67% Cotone, 33% Nylon 67% Cotton, 33% Nylon	280 g/m <sup>2</sup>

<b>REAZIONE AL FUOCO</b> REACTION TO FIRE	 <b>IGNIFUGO</b> Il trattamento ignifugante è idrosolubile, non resiste al lavaggio con acqua e deve essere preservato con l'uso e la conservazione dei tessuti in luoghi puliti, asciutti, aerati e protetti da calore, sole e intemperie.	<b>FR - FLAME RETARDANT</b> The fireproofing treatment is water soluble, it doesn't withstand wet cleaning and it must be protected by the use and preservation of the fabrics in clean, dry, airy and protected from heat, sun and bad weather places.
<b>CERTIFICATI DI IGNIFUGAZIONE</b> FR CERTIFICATIONS	 EN 13501-1 classe B s1 d0 UNI 9177 classe 1 BS 5867-2 tipo B	EN 13501-1 class B s1 d0 UNI 9177 class 1 BS 5867-2 type B
<b>DISPONIBILITÀ</b> AVAILABILITY	· Rotoli interi · Realizzazioni su misura	· Full rolls · Custom-made creations
<b>ISTRUZIONI PER IL LAVAGGIO</b> CARE INSTRUCTIONS		

# FNA NABUCCO

## VELLUTO / VELVET

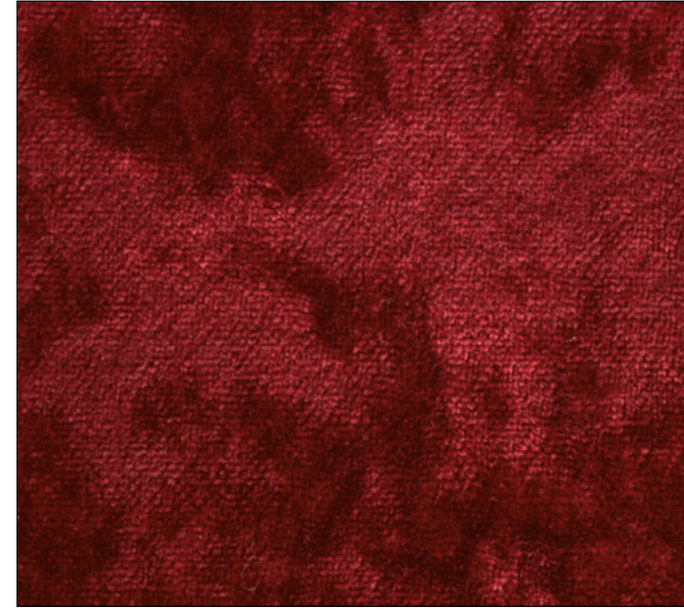

45 - Rosso / Red

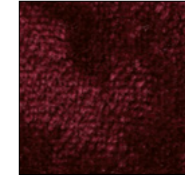

48 - Bordeaux

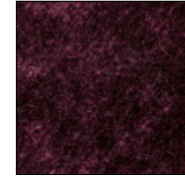

49 - Prugna / Plum

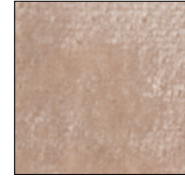

81 - Nocciola / Hazelnut

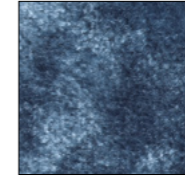

75 - Blu / Blue

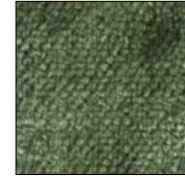

64 - Verde / Green

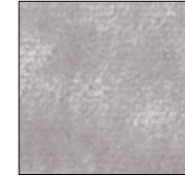

92 - Grigio / Grey

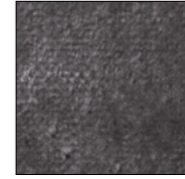

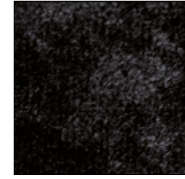

98 - Antracite / Anthracite



99 - Nero / Black

CODICE CODE	FORMATO FORMAT	LARGHEZZA WIDTH	LUNGHEZZA LENGTH	COMPOSIZIONE COMPOSITION	PESO WEIGHT
FNA140P	Arrotolato Rolled-up	140 cm	± 50 m	100% Poliestere 100% Polyester	395 g/m <sup>2</sup>

<b>REAZIONE AL FUOCO</b> REACTION TO FIRE	 <b>IGNIFUGO PERMANENTE</b> È considerato permanentemente ignifugo per il suo intero ciclo di vita, anche se venisse bagnato o lavato. Il tessuto resiste al lavaggio in acqua, tuttavia si consiglia solo il lavaggio a secco professionale.	<b>IFR - INHERENTLY FLAME RETARDANT</b> It is considered to be permanently flame retardant for its lifetime, even if wet or washed. The fabric will withstand wet cleaning, but we suggest professional dry cleaning only.
<b>CERTIFICATI DI IGNIFUGAZIONE</b> FR CERTIFICATIONS	 EN 13501-1 classe B s1 d0 UNI 9177 classe 1	EN 13501-1 class B s1 d0 UNI 9177 class 1
<b>DISPONIBILITÀ</b> AVAILABILITY	· Rotoli interi · Realizzazioni su misura	· Full rolls · Custom-made creations
<b>ISTRUZIONI PER IL LAVAGGIO</b> CARE INSTRUCTIONS		



# FME MEDEA

## VELLUTO DAMASCATO / DAMASK VELVET



48 - Bordeaux



22 - Oro / Gold



64 - Verde / Green



75 - Blu / Blue



99 - Nero / Black

# DPI PIERMARINI

## DAMASCATO / DAMASK



dritto / front



dritto / front



rovescio / back

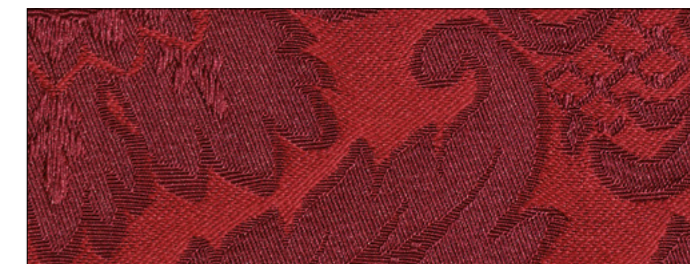

rovescio / back

01 - Oro / Gold

02 - Rosso / Red

CODICE CODE	LARGHEZZA WIDTH	LUNGHEZZA LENGTH	COMPOSIZIONE COMPOSITION	PESO WEIGHT
FME140P	140 cm	± 50 m	100% Poliestere 100% Polyester	415 g/m <sup>2</sup>

CODICE CODE	FORMATO FORMAT	LARGHEZZA WIDTH	LUNGHEZZA LENGTH	COMPOSIZIONE COMPOSITION	PESO WEIGHT
DPI280P	Piegato a metà e arrotolato Folded in half and rolled-up	290 cm	± 25 m	50% Poliestere, 50% Modacrilico 50% Polyester, 50% Modacrylic	240 g/m <sup>2</sup>

<b>REAZIONE AL FUOCO</b> REACTION TO FIRE		<b>IGNIFUGO PERMANENTE</b> È considerato permanentemente ignifugo per il suo intero ciclo di vita, anche se venisse bagnato o lavato. Il tessuto resiste al lavaggio in acqua, tuttavia si consiglia solo il lavaggio a secco professionale.	<i>IFR - INHERENTLY FLAME RETARDANT</i> It is considered to be permanently flame retardant for its lifetime, even if wet or washed. The fabric will withstand wet cleaning, but we suggest professional dry cleaning only.
--	--	---	---

<b>REAZIONE AL FUOCO</b> REACTION TO FIRE		<b>IGNIFUGO PERMANENTE</b> È considerato permanentemente ignifugo per il suo intero ciclo di vita, anche se venisse bagnato o lavato. Il tessuto resiste al lavaggio in acqua, tuttavia si consiglia solo il lavaggio a secco professionale.	<i>IFR - INHERENTLY FLAME RETARDANT</i> It is considered to be permanently flame retardant for its lifetime, even if wet or washed. The fabric will withstand wet cleaning, but we suggest professional dry cleaning only.
--	--	---	---

<b>CERTIFICATI DI IGNIFUGAZIONE</b> FR CERTIFICATIONS		EN 13501-1 classe B s1 d0 UNI 9177 classe 1	EN 13501-1 class B s1 d0 UNI 9177 class 1
--	--	--	--

<b>CERTIFICATI DI IGNIFUGAZIONE</b> FR CERTIFICATIONS		UNI 9177 classe 1	UNI 9177 class 1
--	--	-------------------	------------------

<b>DISPONIBILITÀ</b> AVAILABILITY	<ul style="list-style-type: none"> <li>Rotoli interi</li> <li>Realizzazioni su misura</li> </ul>	<ul style="list-style-type: none"> <li>Full rolls</li> <li>Custom-made creations</li> </ul>
--------------------------------------	--	---

<b>DISPONIBILITÀ</b> AVAILABILITY	<ul style="list-style-type: none"> <li>A metro</li> <li>Pezze intere</li> <li>Realizzazioni su misura</li> </ul>	<ul style="list-style-type: none"> <li>By the metre</li> <li>Full pieces</li> <li>Custom-made creations</li> </ul>
--------------------------------------	--	--

<b>ISTRUZIONI PER IL LAVAGGIO</b> CARE INSTRUCTIONS	
--	--

<b>ISTRUZIONI PER IL LAVAGGIO</b> CARE INSTRUCTIONS	
--	--

# DDN DONIZETTI

## DAMASCATO / DAMASK



94 - Grigio / Grey

CODICE CODE	FORMATO FORMAT	LARGHEZZA WIDTH	LUNGHEZZA LENGTH	COMPOSIZIONE COMPOSITION	PESO WEIGHT
DDN300P	Piegato a metà e arrotolato <i>Folded in half and rolled-up</i>	300 cm	± 30 m	100% Poliestere <i>100% Polyester</i>	280 g/m <sup>2</sup>

<b>REAZIONE AL FUOCO</b> <i>REACTION TO FIRE</i>	 <b>IGNIFUGO PERMANENTE</b> È considerato permanentemente ignifugo per il suo intero ciclo di vita, anche se venisse bagnato o lavato. Il tessuto resiste al lavaggio in acqua, tuttavia si consiglia solo il lavaggio a secco professionale.	<i>IFR - INHERENTLY FLAME RETARDANT</i> It is considered to be permanently flame retardant for its lifetime, even if wet or washed. The fabric will withstand wet cleaning, but we suggest professional dry cleaning only.
---	---	---

<b>CERTIFICATI DI IGNIFUGAZIONE</b> <i>FR CERTIFICATIONS</i>	 UNI 9177 classe 1	<i>UNI 9177 class 1</i>
---	---	-------------------------

<b>DATI FISICO-MECCANICI</b> <i>PHYSICAL MECHANICAL DATA</i>	<ul style="list-style-type: none"> <li>EN ISO 105-B02 Solidità del colore alla luce artificiale: valore 5-6</li> <li>EN ISO 105-C06 Solidità del colore al lavaggio (30 °C): valore 3</li> <li>EN ISO 12945-2 Resistenza al pilling: valore 3-4</li> <li>EN ISO 12947-2 Resistenza all'abrasione: 35.000 cicli</li> </ul>	<ul style="list-style-type: none"> <li>EN ISO 105-B02 Colour fastness to artificial light: rate 5-6</li> <li>EN ISO 105-C06 Colour fastness to laundering (30 °C): rate 3</li> <li>EN ISO 12945-2 Pilling resistance: rate 3-4</li> <li>EN ISO 12947-2 Abrasion resistance: 35,000 cycles</li> </ul>
---	---	--

<b>DISPONIBILITÀ</b> <i>AVAILABILITY</i>	<ul style="list-style-type: none"> <li>A metro</li> <li>Rotoli interi</li> <li>Realizzazioni su misura</li> </ul>	<ul style="list-style-type: none"> <li>By the metre</li> <li>Full rolls</li> <li>Custom-made creations</li> </ul>
---	---	---

<b>ISTRUZIONI PER IL LAVAGGIO</b> <i>CARE INSTRUCTIONS</i>	
---	---

# DDN DONIZETTI

## DAMASCATO / DAMASK



01 - Bianco / White



14 - Beige



26 - Giallo / Yellow



41 - Rosa / Pink

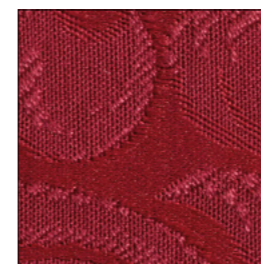

46 - Rosso / Red

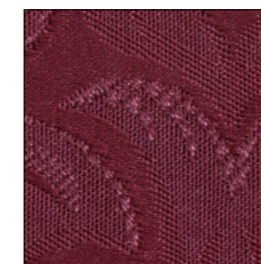

48 - Bordeaux



92 - Grigio chiaro / Light grey

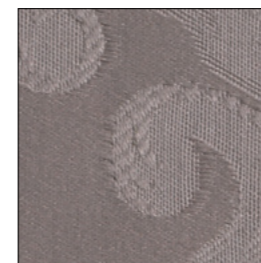

94 - Grigio / Grey

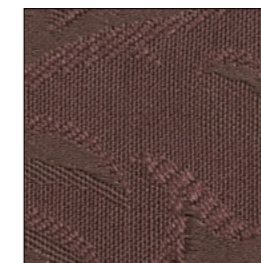

85 - Marrone / Brown



78 - Blu / Blue



96 - Grigio topo / Mouse grey

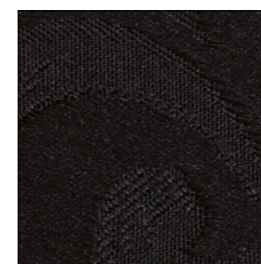

99 - Nero / Black



**PANNI E TESSUTI OSCURANTI**  
**DUVETYNES AND BLACKOUT FABRICS**

# COS OSCURANTE

## PANNO OSCURANTE / MOLTON

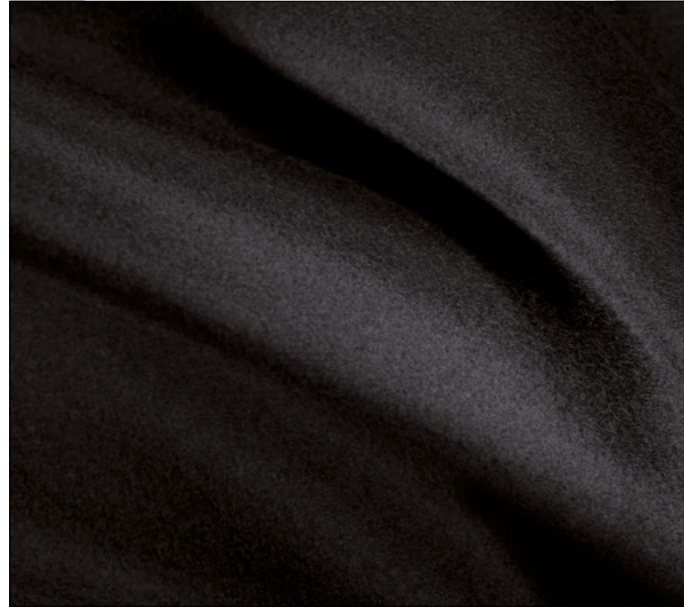

99 - Nero / Black

CODICE CODE	COLORI COLOURS	LARGHEZZA WIDTH	LUNGHEZZA LENGTH	COMPOSIZIONE COMPOSITION	PESO WEIGHT
COS200S	Nero Black	200 cm	± 60 m	100% Cotone 100% Cotton	325 g/m <sup>2</sup>
COS300S	Tutti i colori All colours	300 cm	± 60 m	100% Cotone 100% Cotton	325 g/m <sup>2</sup> Nero, 300 g/m <sup>2</sup> Colori 325 g/m <sup>2</sup> Black, 300 g/m <sup>2</sup> Colours

<b>REAZIONE AL FUOCO</b> REACTION TO FIRE	<b>IGNIFUGO</b> Trattamento ignifugante idrosolubile. Non resiste al lavaggio in acqua e deve essere preservato con l'uso e la conservazione dei tessuti in luoghi puliti, asciutti, aerati e protetti da calore, sole e intemperie.	<b>FR - FLAME RETARDANT</b> Water soluble fireproofing treatment. It doesn't withstand wet cleaning and it must be protected by the use and preservation of the fabrics in clean, dry, airy and protected from heat, sun and bad weather places.
<b>CERTIFICATI DI IGNIFUGAZIONE</b> FR CERTIFICATIONS	EN 13501-1 classe B s1 d0 EN 13773 classe 1 DIN 4102 classe B1 NFP 92-503 classe M1	EN 13501-1 class B s1 d0 EN 13773 class 1 DIN 4102 class B1 NFP 92-503 class M1
<b>FINITURA</b> FINISH	Tessuto felpato da entrambi i lati	Fabric brushed on both sides
<b>DISPONIBILITÀ</b> AVAILABILITY	<ul style="list-style-type: none"> <li>· A metro</li> <li>· Pezze intere faldate</li> <li>· Bancale da ± 500 m</li> <li>· Realizzazioni su misura</li> </ul>	<ul style="list-style-type: none"> <li>· By the metre</li> <li>· In full folded pieces</li> <li>· ± 500 m pallet</li> <li>· Custom-made creations</li> </ul>
<b>COLORI PERSONALIZZATI</b> CUSTOM COLOURS	Disponibili su richiesta, quantità minima ordinabile ± 500 m	Available on request, minimum order quantity ± 500 m
<b>ISTRUZIONI PER IL LAVAGGIO</b> CARE INSTRUCTIONS		

# COS OSCURANTE

## PANNO OSCURANTE / MOLTON



00 - Naturale / Natural



01 - Bianco / White



13 - Grigio / Grey



99 - Nero / Black



18 - Rosso / Red



15 - Bordeaux



21 - Vinaccia / Purple



14 - Blu scuro / Dark blue

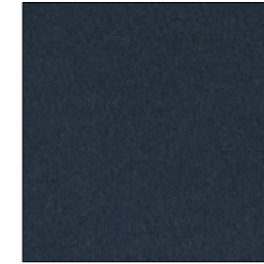

20 - Blu notte / Night blue

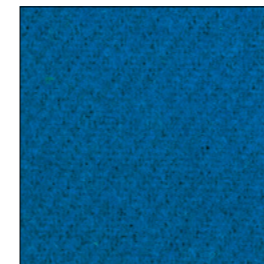

17 - Blu chroma key / Chroma key blue



19 - Verde chroma key / Chroma key green

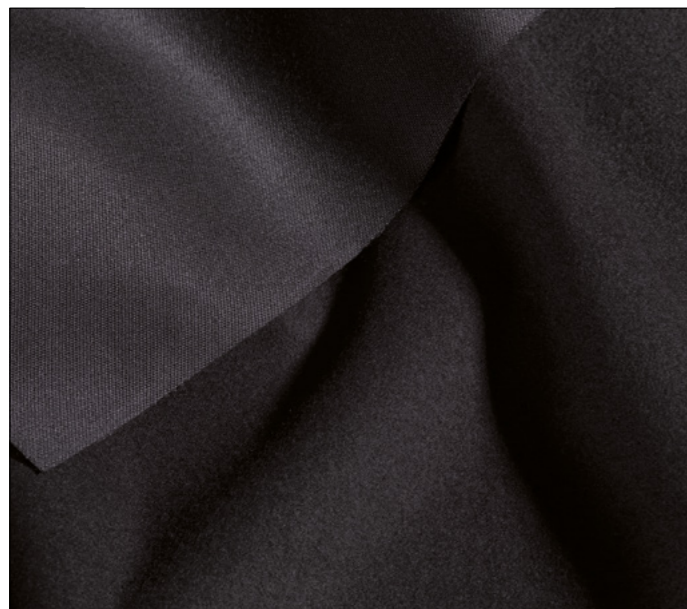

# COT OSCURANTE TEATRO

PANNO IN POLIESTERE / POLYESTER MOLTON



99 - Nero / Black

CODICE CODE	FORMATO FORMAT	LARGHEZZA WIDTH	LUNGHEZZA LENGTH	COMPOSIZIONE COMPOSITION	PESO WEIGHT
COT300P	Piegato Folded	300 cm	± 60 m	100% Poliestere 100% Polyester	350 g/m <sup>2</sup>

<b>REAZIONE AL FUOCO</b> REACTION TO FIRE	 <b>IGNIFUGO PERMANENTE</b> È considerato permanentemente ignifugo per il suo intero ciclo di vita, anche se venisse bagnato o lavato. Il tessuto resiste al lavaggio in acqua, tuttavia si consiglia solo il lavaggio a secco professionale.	<b>IFR - INHERENTLY FLAME RETARDANT</b> It is considered to be permanently flame retardant for its lifetime, even if wet or washed. The fabric will withstand wet cleaning, but we suggest professional dry cleaning only.
<b>CERTIFICATI DI IGNIFUGAZIONE</b> FR CERTIFICATIONS	 EN 13773 classe 1 UNI 9177 classe 1 DIN 4102 classe B1 NFP 92-503 classe M1	EN 13773 class 1 UNI 9177 class 1 DIN 4102 class B1 NFP 92-503 class M1
<b>FINITURA</b> FINISH	Tessuto felpato solo da un lato	Fabric brushed on one side only
<b>DISPONIBILITÀ</b> AVAILABILITY	<ul style="list-style-type: none"> <li>· A metro</li> <li>· Pezze intere</li> <li>· Bancale da ± 500 m</li> <li>· Realizzazioni su misura</li> </ul>	<ul style="list-style-type: none"> <li>· By the metre</li> <li>· Full pieces</li> <li>· ± 500 m pallet</li> <li>· Custom-made creations</li> </ul>
<b>COLORI PERSONALIZZATI</b> CUSTOM COLOURS	Disponibili su richiesta, quantità minima ordinabile ± 500 m	Available on request, minimum order quantity ± 500 m
<b>ISTRUZIONI PER IL LAVAGGIO</b> CARE INSTRUCTIONS		

# CAB SOUND ABSORBER

PANNO FONOASSORBENTE / SOUND ABSORBING FABRIC

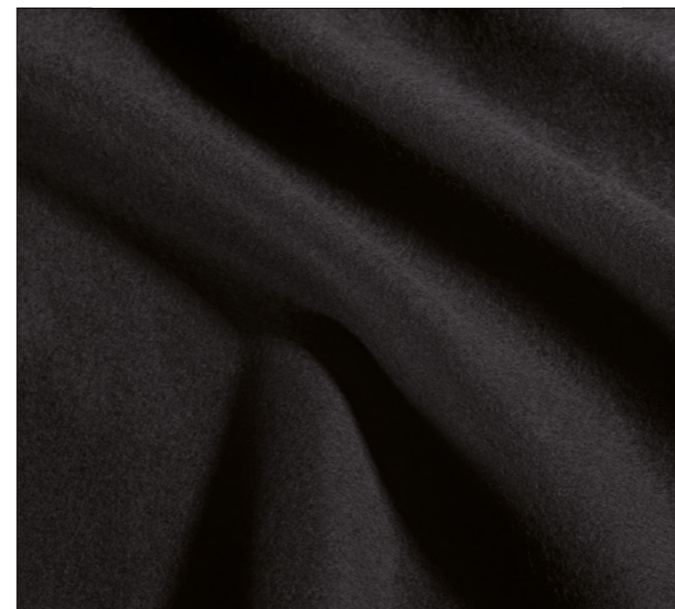



99 - Nero / Black



00 - Naturale / Natural

CODICE CODE	FORMATO FORMAT	LARGHEZZA WIDTH	LUNGHEZZA LENGTH	COMPOSIZIONE COMPOSITION	PESO WEIGHT
CAB300S	Piegato Folded	300 cm	± 30 m	100% Cotone 100% Cotton	500 g/m <sup>2</sup>

<b>REAZIONE AL FUOCO</b> REACTION TO FIRE	 <b>IGNIFUGO</b> Trattamento ignifugante idrosolubile. Non resiste al lavaggio in acqua e deve essere preservato con l'uso e la conservazione dei tessuti in luoghi puliti, asciutti, aerati e protetti da calore, sole e intemperie.	<b>FR - FLAME RETARDANT</b> Water soluble fireproofing treatment. It doesn't withstand wet cleaning and it must be protected by the use and preservation of the fabrics in clean, dry, airy and protected from heat, sun and bad weather places.
<b>CERTIFICATI DI IGNIFUGAZIONE</b> FR CERTIFICATIONS	 EN 13501-1 classe B s1 d0 EN 13773 classe 1 DIN 4102 classe B1 NFP 92-503 classe M1	EN 13501-1 class B s1 d0 EN 13773 class 1 DIN 4102 class B1 NFP 92-503 class M1
<b>FINITURA</b> FINISH	Tessuto felpato da entrambi i lati	Fabric brushed on both sides
<b>EN ISO 11654</b> <b>ASSORBIMENTO ACUSTICO</b> SOUND ABSORPTION	$\alpha_w = 0,70$ classe C montaggio G200 - tessuto teso	$\alpha_w = 0,70$ class C mounting type G200 - flat fabric
<b>DISPONIBILITÀ</b> AVAILABILITY	<ul style="list-style-type: none"> <li>· A metro</li> <li>· Pezze intere</li> <li>· Bancale da ± 500 m</li> <li>· Realizzazioni su misura</li> </ul>	<ul style="list-style-type: none"> <li>· By the metre</li> <li>· Full pieces</li> <li>· ± 500 m pallet</li> <li>· Custom-made creations</li> </ul>
<b>COLORI PERSONALIZZATI</b> CUSTOM COLOURS	Disponibili su richiesta, quantità minima ordinabile ± 500 m	Available on request, minimum order quantity ± 500 m
<b>ISTRUZIONI PER IL LAVAGGIO</b> CARE INSTRUCTIONS		



# CFL FLYNIGHT

TELA SPALMATA / COATED CLOTH



99 - Nero / Black

CODICE CODE	LARGHEZZA WIDTH	LUNGHEZZA LENGTH	SPESORE THICKNESS	COMPOSIZIONE COMPOSITION	PESO WEIGHT
CFL305P	305 cm	± 50 m	0,14 mm	Poliestere, Spalmatura in resina acrilica Polyester, Acrylic back coating	135 g/m <sup>2</sup>

<b>REAZIONE AL FUOCO</b> REACTION TO FIRE		<b>IGNIFUGO PERMANENTE</b> È considerato permanentemente ignifugo per il suo intero ciclo di vita, anche se venisse bagnato o lavato.	<i>IFR - INHERENTLY FLAME RETARDANT</i> It is considered to be permanently flame retardant for its lifetime, even if wet or washed.
<b>CERTIFICATI DI IGNIFUGAZIONE</b> FR CERTIFICATIONS		UNI 9177 classe 1 DIN 4102 classe B1 NFP 92-503 classe M1	UNI 9177 class 1 DIN 4102 class B1 NFP 92-503 class M1
<b>CARATTERISTICHE</b> FEATURES		<ul style="list-style-type: none"> <li>Capacità oscurante 100%</li> <li>Molto leggero</li> <li>Idrorepellente</li> <li>Resistente allo strappo</li> </ul>	<ul style="list-style-type: none"> <li>Opacity level 100%</li> <li>Very light</li> <li>Water-repellent</li> <li>Tear-resistant</li> </ul>
<b>DISPONIBILITÀ</b> AVAILABILITY		<ul style="list-style-type: none"> <li>A metro</li> <li>Rotoli interi</li> <li>Realizzazioni su misura</li> </ul>	<ul style="list-style-type: none"> <li>By the metre</li> <li>Full rolls</li> <li>Custom-made creations</li> </ul>
<b>ISTRUZIONI PER IL LAVAGGIO</b> CARE INSTRUCTIONS			<i>If necessary, simply clean the surface with a damp cloth.</i>

# CSM STOPLIGHT MOON



TELA SPALMATA / COATED CANVAS



17 - Beige



CODICE CODE	LARGHEZZA WIDTH	LUNGHEZZA LENGTH	COMPOSIZIONE COMPOSITION	PESO WEIGHT
CSM290P	290 cm	± 30 m	100% Poliestere, Spalmatura in resina acrilica 100% Polyester, Acrylic back coating	280 g/m <sup>2</sup>

<b>REAZIONE AL FUOCO</b> REACTION TO FIRE		<b>IGNIFUGO PERMANENTE</b> Per il suo intero ciclo di vita, anche se venisse bagnato o lavato, è considerato permanentemente ignifugo.	<i>IFR - INHERENTLY FLAME RETARDANT</i> It is considered to be permanently flame retardant for its lifetime, even if wet or washed.
<b>CERTIFICATI DI IGNIFUGAZIONE</b> FR CERTIFICATIONS		UNI 9177 classe 1 Certificazione IMO	UNI 9177 classe 1 IMO Certification
<b>DATI FISICO-MECCANICI</b> PHYSICAL MECHANICAL DATA		<ul style="list-style-type: none"> <li>Capacità oscurante: 100%</li> <li>EN ISO 105-B02 Solidità del colore alla luce artificiale: valore 6</li> </ul>	<ul style="list-style-type: none"> <li>Opacity level: 100%</li> <li>EN ISO 105-B02 Colour fastness to artificial light: rate 6</li> </ul>
<b>DISPONIBILITÀ</b> AVAILABILITY		<ul style="list-style-type: none"> <li>A metro</li> <li>Rotoli interi</li> <li>Realizzazioni su misura</li> </ul>	<ul style="list-style-type: none"> <li>By the metre</li> <li>Full rolls</li> <li>Custom-made creations</li> </ul>
<b>ISTRUZIONI PER IL LAVAGGIO</b> CARE INSTRUCTIONS			

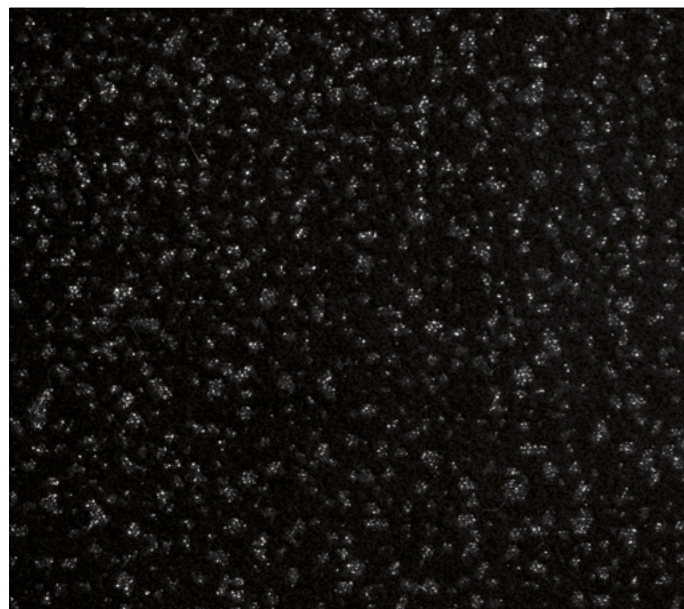

# CSR STARLIGHT

PANNO GLITTERATO / SPARKLING MOLTON



99 - Nero / Black

CODICE CODE	FORMATO FORMAT	LARGHEZZA WIDTH	LUNGHEZZA LENGTH	COMPOSIZIONE COMPOSITION	PESO WEIGHT
CSR300S	Arrotolato Rolled-up	300 cm	± 60 m	Cotone, Poliuretano-acrilato Cotton, Polyurethane-acrylate	410 g/m <sup>2</sup>

<b>REAZIONE AL FUOCO</b> REACTION TO FIRE	 <b>IGNIFUGO</b> Trattamento ignifugante idrosolubile. Non resiste al lavaggio in acqua e deve essere preservato con l'uso e la conservazione dei tessuti in luoghi puliti, asciutti, aerati e protetti da calore, sole e intemperie.	<b>FR - FLAME RETARDANT</b> Water soluble fireproofing treatment. It doesn't withstand wet cleaning and it must be protected by the use and preservation of the fabrics in clean, dry, airy and protected from heat, sun and bad weather places.
<b>CERTIFICATI DI IGNIFUGAZIONE</b> FR CERTIFICATIONS	 EN 13501-1 classe B s1 d0 EN 13773 classe 1 DIN 4102 classe B1 NFP 92-503 classe M1	EN 13501-1 class B s1 d0 EN 13773 class 1 DIN 4102 class B1 NFP 92-503 class M1
<b>DISPONIBILITÀ</b> AVAILABILITY	<ul style="list-style-type: none"> <li>· A metro</li> <li>· Rotoli interi</li> <li>· Realizzazioni su misura</li> </ul>	<ul style="list-style-type: none"> <li>· By the metre</li> <li>· Full rolls</li> <li>· Custom-made creations</li> </ul>
<b>ISTRUZIONI PER IL LAVAGGIO</b> CARE INSTRUCTIONS		

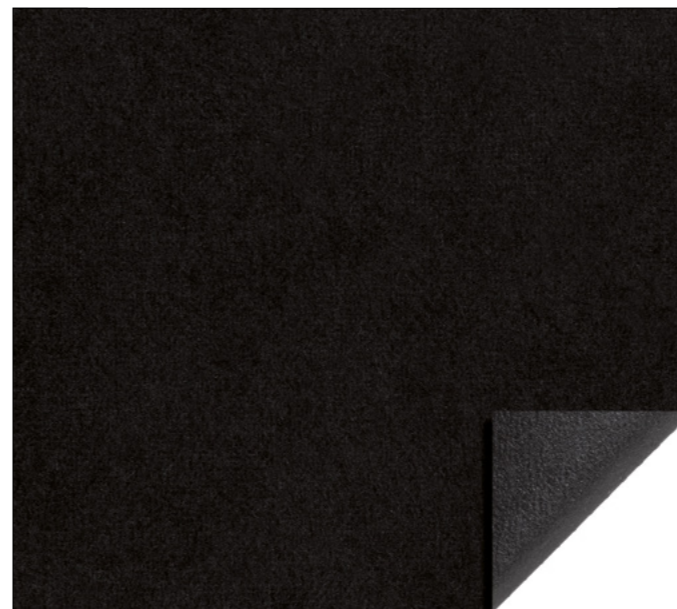

# COP OSCURANTE SPALMATO

PANNO SPALMATO / COATED MOLTON



99 - Nero / Black

CODICE CODE	FORMATO FORMAT	LARGHEZZA WIDTH	LUNGHEZZA LENGTH	COMPOSIZIONE COMPOSITION	PESO WEIGHT
COP300S	Arrotolato Rolled-up	295 cm	± 60 m	Cotone, Spalmatura in resina acrilica Cotton, Acrylic back coating	300 g/m <sup>2</sup>

<b>REAZIONE AL FUOCO</b> REACTION TO FIRE	 <b>IGNIFUGO</b> Trattamento ignifugante idrosolubile. Non resiste al lavaggio in acqua e deve essere preservato con l'uso e la conservazione dei tessuti in luoghi puliti, asciutti, aerati e protetti da calore, sole e intemperie.	<b>FR - FLAME RETARDANT</b> Water soluble fireproofing treatment. It doesn't withstand wet cleaning and it must be protected by the use and preservation of the fabrics in clean, dry, airy and protected from heat, sun and bad weather places.
<b>CERTIFICATI DI IGNIFUGAZIONE</b> FR CERTIFICATIONS	 UNI 9177 classe 1 DIN 4102 classe B1 NFP 92-503 classe M1	UNI 9177 class 1 DIN 4102 class B1 NFP 92-503 class M1
<b>FINITURA</b> FINISH	Tessuto felpato da un lato, spalmato sul retro Capacità oscurante 100%	Fabric brushed on one side, coated on the back Opacity level 100%
<b>DISPONIBILITÀ</b> AVAILABILITY	<ul style="list-style-type: none"> <li>· A metro</li> <li>· Rotoli interi</li> <li>· Realizzazioni su misura</li> </ul>	<ul style="list-style-type: none"> <li>· By the metre</li> <li>· Full rolls</li> <li>· Custom-made creations</li> </ul>
<b>ISTRUZIONI PER IL LAVAGGIO</b> CARE INSTRUCTIONS		

# HSS SHELTER

## SATIN OSCURANTE / BLACKOUT SATIN



29 - Blu notte / Night blue

CODICE CODE	FORMATO FORMAT	LARGHEZZA WIDTH	LUNGHEZZA LENGTH	COMPOSIZIONE COMPOSITION	PESO WEIGHT
HSS300P	Piegato a metà e arrotolato Folded in half and rolled-up	300 cm	± 30 m	100% Poliestere 100% Polyester	260 g/m <sup>2</sup>

REAZIONE AL FUOCO REACTION TO FIRE	IGNIFUGO PERMANENTE	IFR - INHERENTLY FLAME RETARDANT
	È considerato permanentemente ignifugo per il suo intero ciclo di vita, anche se venisse bagnato o lavato. Il tessuto resiste al lavaggio in acqua, tuttavia si consiglia solo il lavaggio a secco professionale.	<i>It is considered to be permanently flame retardant for its lifetime, even if wet or washed. The fabric will withstand wet cleaning, but we suggest professional dry cleaning only.</i>

CERTIFICATI DI IGNIFUGAZIONE FR CERTIFICATIONS	UNI 9177 classe 1	UNI 9177 class 1

CARATTERISTICHE FEATURES	Tessuto oscurante bifacciale (stesso colore/finitura sui due lati)	2-Sided blackout fabric (same colour and finish on both sides)
	· Ottime proprietà di assorbimento acustico (riduce il riverbero e migliora l'acustica)	· Remarkable sound absorption properties (reduces sound reverberation and improves the acoustic)

CAPACITÀ OSCURANTE OPACITY LEVEL	Colori scuri 99%	Dark colours 99%
	· Colori medi 80%	· Medium colours 80%
	· Colori chiari 65%	· Light colours 65%

DATI FISICO-MECCANICI PHYSICAL MECHANICAL DATA	EN ISO 105-B02 Solidità del colore alla luce artificiale: valore 5	EN ISO 105-B02 Colour fastness to artificial light: rate 5
	· EN ISO 105-C06 Solidità del colore al lavaggio: valore 4	· EN ISO 105-C06 Colour fastness to laundering: rate 4
	· EN ISO 12947-2 Resistenza all'abrasione: 20.000 cicli	· EN ISO 12947-2 Abrasion resistance: 20,000 cycles
	· EN ISO 12945-2 Resistenza al pilling: valore 4	· EN ISO 12945-2 Pilling resistance: rate 4

DISPONIBILITÀ AVAILABILITY	A metro	By the metre
	· Pezze intere	· Full pieces
	· Realizzazioni su misura	· Custom-made creations

COLORI PERSONALIZZATI CUSTOM COLOURS	Disponibili su richiesta, quantità minima ordinabile ± 400	Available on request, minimum order quantity ± 400 m

ISTRUZIONI PER IL LAVAGGIO CARE INSTRUCTIONS	

# HSS SHELTER

## SATIN OSCURANTE / BLACKOUT SATIN

02 - Grigio celeste / Sky-blue grey	07 - Écru / Ecrú	41 - Giallo pallido / Light yellow	19 - Rosa / Pink	26 - Grigio azzurro / Blue grey
03 - Grigio chiaro / Light grey	08 - Beige	13 - Giallo oro / Gold yellow	20 - Rosa scuro / Dark pink	27 - Azzurro / Blue
04 - Grigio / Grey	09 - Nocciola / Hazel	14 - Giallo senape / Mustard yellow	30 - Rubino / Ruby	28 - Blu avio / Avion
05 - Grigio scuro / Dark grey	31 - Rosso arancione / Red orange	15 - Arancione / Orange	18 - Viola / Violet	29 - Blu notte / Night blue
99 - Nero / Black	10 - Marrone / Brown	16 - Rosso / Red	23 - Verde pistacchio / Pistachio green	25 - Verde / Green
11 - Marrone scuro / Dark brown	17 - Amaranto / Amaranth	24 - Verde scuro / Dark green	25 - Verde / Green	26 - Grigio azzurro / Blue grey
12 - Marrone bruciato / Burnt brown	13 - Giallo oro / Gold yellow	14 - Giallo senape / Mustard yellow	15 - Arancione / Orange	16 - Rosso / Red





**CGO GOBBI**  
 PANNI DECORATIVI / *DECO MOLTON*



99 - Nero / Black

CODICE CODE	FORMATO FORMAT	LARGHEZZA WIDTH	LUNGHEZZA LENGTH	COMPOSIZIONE COMPOSITION	PESO WEIGHT
CG0300S	Piegato <i>Folded</i>	300 cm	± 60 m	100% Cotone <i>100% Cotton</i>	165 g/m <sup>2</sup>

<b>REAZIONE AL FUOCO</b> <i>REACTION TO FIRE</i>	 <b>IGNIFUGO</b> Trattamento ignifugante idrosolubile. Non resiste al lavaggio in acqua e deve essere preservato con l'uso e la conservazione dei tessuti in luoghi puliti, asciutti, aerati e protetti da calore, sole e intemperie.	<b>FR - FLAME RETARDANT</b> <i>Water soluble fireproofing treatment. It doesn't withstand wet cleaning and it must be protected by the use and preservation of the fabrics in clean, dry, airy and protected from heat, sun and bad weather places.</i>
<b>CERTIFICATI DI IGNIFUGAZIONE</b> <i>FR CERTIFICATIONS</i>	 EN 13501-1 classe B s1 d0 DIN 4102 classe B1 NFP 92-502 classe M1	EN 13501-1 class B s1 d0 DIN 4102 class B1 NFP 92-502 class M1
<b>FINITURA</b> <i>FINISH</i>	Tessuto felpato da entrambi i lati	<i>Fabric brushed on both sides</i>
<b>DISPONIBILITÀ</b> <i>AVAILABILITY</i>	<ul style="list-style-type: none"> <li>· A metro (solo colore nero)</li> <li>· Pezze intere</li> <li>· Bancale da ± 500 m</li> <li>· Realizzazioni su misura</li> </ul>	<ul style="list-style-type: none"> <li>· <i>By the metre (black colour only)</i></li> <li>· <i>In full bolts</i></li> <li>· <i>± 500 m pallet</i></li> <li>· <i>Custom-made creations</i></li> </ul>
<b>COLORI PERSONALIZZATI</b> <i>CUSTOM COLOURS</i>	Disponibili su richiesta, quantità minima ordinabile ± 500 m	<i>Available on request, minimum order quantity ± 500 m</i>
<b>ISTRUZIONI PER IL LAVAGGIO</b> <i>CARE INSTRUCTIONS</i>		

**CGO GOBBI**  
 PANNI DECORATIVI / *DECO MOLTON*



**NOTE**  
 Il colore nero è sempre disponibile in magazzino. Gli altri colori sono disponibili su ordinazione, minimo d'ordine 300 m.  
*Black colour is always available in stock. Other colours are available on request, minimum order quantity 300 m*



# MNT TEXNONTEX

TESSUTO NON TESSUTO / *NON-WOVEN FABRIC*



99 - Nero / Black

CODICE CODE	COLORI COLOURS	LARGHEZZA WIDTH	LUNGHEZZA LENGTH	COMPOSIZIONE COMPOSITION	PESO WEIGHT
MNT320S	Nero Black	320 cm	200 m	100% Polipropilene 100% Polypropylene	70 g/m <sup>2</sup>
MNT320S	Altri colori Other colours	320 cm	50 m		

<b>REAZIONE AL FUOCO</b> REACTION TO FIRE	 <b>IGNIFUGO PERMANENTE</b> È considerato permanentemente ignifugo per il suo intero ciclo di vita, anche se venisse bagnato o lavato.	<b>IFR - INHERENTLY FLAME RETARDANT</b> It is considered to be permanently flame retardant for its lifetime, even if wet or washed.
<b>CERTIFICATI DI IGNIFUGAZIONE</b> FR CERTIFICATIONS	 UNI 9177 classe 1	UNI 9177 class 1
<b>CARATTERISTICHE</b> FEATURES	<ul style="list-style-type: none"> <li>· Idrorepellente</li> <li>· Adatto anche per uso esterno</li> <li>· Economico</li> </ul>	<ul style="list-style-type: none"> <li>· Water-repellent</li> <li>· Also suitable for outdoor use</li> <li>· Budget friendly</li> </ul>
<b>DISPONIBILITÀ</b> AVAILABILITY	Solo rotoli interi	Full rolls only
<b>ISTRUZIONI PER LA PULIZIA</b> CARE INSTRUCTIONS	Se necessario, pulire la superficie con un panno umido.	If necessary, simply clean the surface with a damp cloth.

# MNT TEXNONTEX

TESSUTO NON TESSUTO / *NON-WOVEN FABRIC*

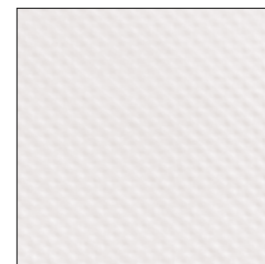

01 - Bianco / White

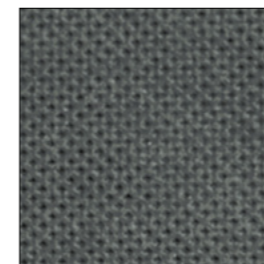

15 - Grigio scuro / Dark grey



99 - Nero / Black

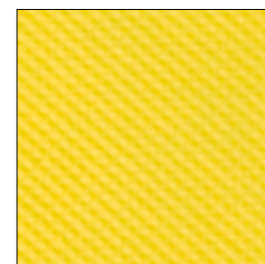

03 - Giallo / Yellow

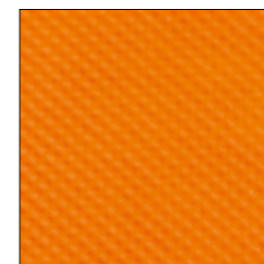

04 - Arancione / Orange

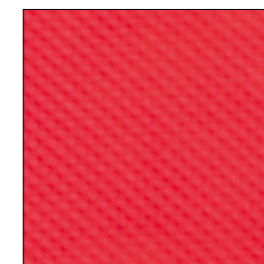

05 - Rosso / Red

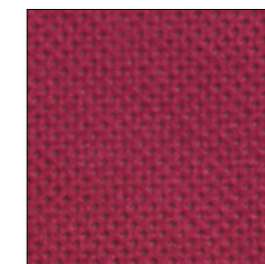

06 - Bordeaux



08 - Blu / Blue

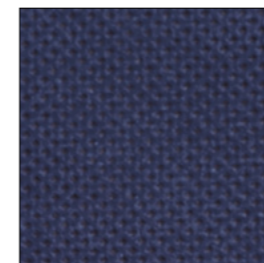

09 - Blu scuro / Dark blue



12 - Verde / Green

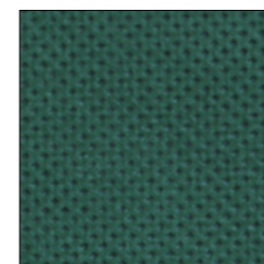

13 - Verde scuro / Dark green

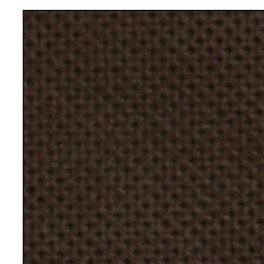

14 - Marrone / Brown



**TESSUTI METALLIZZATI  
E TENDE A FILI**  
**METALLIC FABRICS  
AND STRING CURTAINS**

# HLU LUCILLA

TESSUTO METALLIZZATO / METALLIC FABRIC

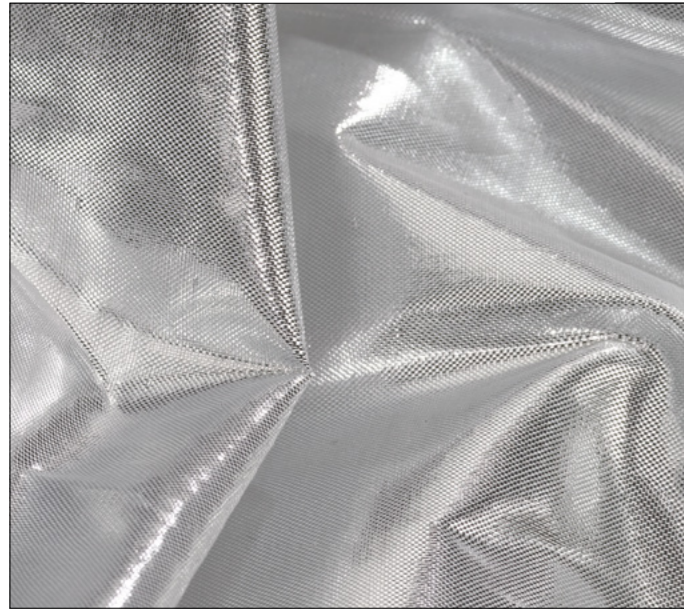

52 - Argento / Silver

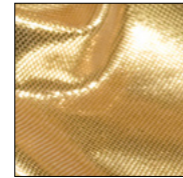

51 - Oro / Gold



\*61 - Nero-Oro / Black-Gold

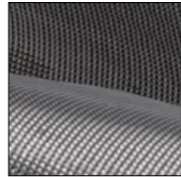

\*60 - Nero-Argento / Black-Silver

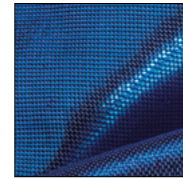

59 - Blu / Blue

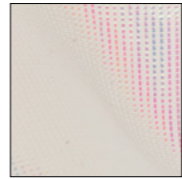

53 - Iridescente / Iridescent

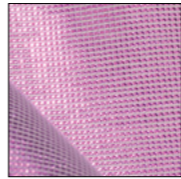

\*57 - Lilla / Lilac

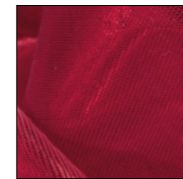

54 - Rosso / Red

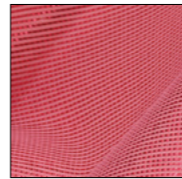

\*56 - Rosso fuoco / Fire red

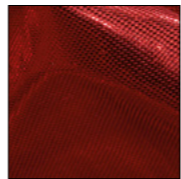

62 - Sciarlato / Scarlet

CODICE CODE	FORMATO FORMAT	LARGHEZZA WIDTH	LUNGHEZZA LENGTH	COMPOSIZIONE COMPOSITION	PESO WEIGHT
HLU300S	Arrotolato Rolled-up	300 cm	± 60 m	100% Poliestere 100% Polyester	50 g/m <sup>2</sup>

# HLS LUCILLA ST

TESSUTO STROPICCIATO / CRUSHED FABRIC

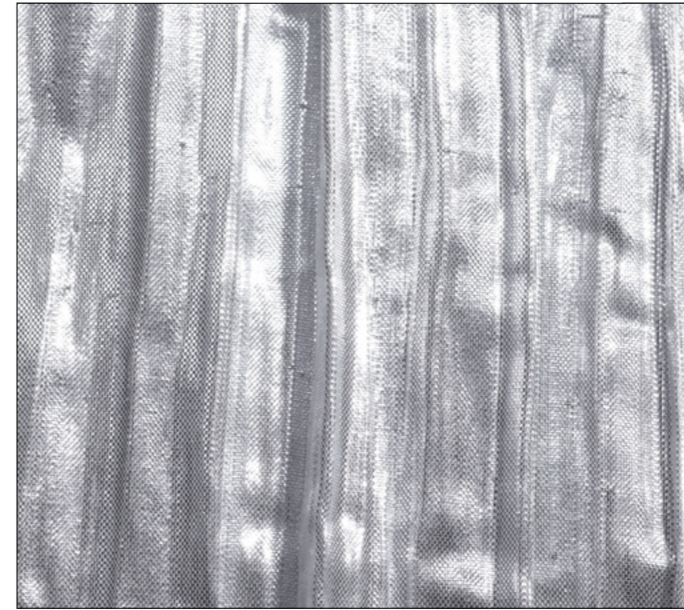

HLS - Stropicciatura verticale / Vertical crumpling



HLS - Stropicciatura random / Random crumpling

CODICE CODE	COLORI COLOURS	LARGHEZZA WIDTH	LUNGHEZZA LENGTH	COMPOSIZIONE COMPOSITION	PESO WEIGHT
HLS300S	Cartella colori HLU HLU colour chart	*da 180 a 290 cm *from 180 to 290 cm	± 60 m	100% Poliestere 100% Polyester	50 g/m <sup>2</sup>

\*a seconda del tipo di stropicciatura / depending on the type of crushing

<b>REAZIONE AL FUOCO</b> REACTION TO FIRE	<b>IGNIFUGO</b> Trattamento ignifugante idrosolubile. Non resiste al lavaggio in acqua e deve essere preservato con l'uso e la conservazione dei tessuti in luoghi puliti, asciutti, aerati e protetti da calore, sole e intemperie.	<b>FR - FLAME RETARDANT</b> Water soluble fireproofing treatment. It doesn't withstand wet cleaning and it must be protected by the use and preservation of the fabrics in clean, dry, airy and protected from heat, sun and bad weather places.
<b>CERTIFICATI DI IGNIFUGAZIONE</b> FR CERTIFICATIONS	EN 13501-1 classe B s1 d0 EN 13773 classe 1 NFP 92-503 classe M1	EN 13501-1 class B s1 d0 EN 13773 class 1 NFP 92-503 class M1
<b>DISPONIBILITÀ</b> AVAILABILITY	<ul style="list-style-type: none"> <li>· A metro</li> <li>· Rotoli interi</li> <li>· Realizzazioni su misura</li> </ul>	<ul style="list-style-type: none"> <li>· By the metre</li> <li>· Full rolls</li> <li>· Custom-made creations</li> </ul>
<b>ISTRUZIONI PER IL LAVAGGIO</b> CARE INSTRUCTIONS		
<b>NOTE</b> NOTES	I colori contrassegnati con * sono disponibili su ordinazione, minimo d'ordine 300 m	The colours marked with * are available on demand, minimum order quantity 300 m

<b>REAZIONE AL FUOCO</b> REACTION TO FIRE	<b>IGNIFUGO</b> Trattamento ignifugante idrosolubile. Non resiste al lavaggio in acqua e deve essere preservato con l'uso e la conservazione dei tessuti in luoghi puliti, asciutti, aerati e protetti da calore, sole e intemperie.	<b>FR - FLAME RETARDANT</b> Water soluble fireproofing treatment. It doesn't withstand wet cleaning and it must be protected by the use and preservation of the fabrics in clean, dry, airy and protected from heat, sun and bad weather places.
<b>CERTIFICATI DI IGNIFUGAZIONE</b> FR CERTIFICATIONS	EN 13501-1 classe B s1 d0 EN 13773 classe 1 NFP 92-503 classe M1	EN 13501-1 class B s1 d0 EN 13773 class 1 NFP 92-503 class M1
<b>CARATTERISTICHE</b> FEATURES	La stropicciatura (verticale o random) è una lavorazione meccanica eseguita a richiesta sull'articolo HLU Lucilla.	Crushing (vertical or random) is a mechanical processing performed on request on the article HLU Lucilla.
<b>DISPONIBILITÀ</b> AVAILABILITY	<ul style="list-style-type: none"> <li>· Rotoli interi</li> <li>· Realizzazioni su misura</li> </ul>	<ul style="list-style-type: none"> <li>· Full rolls</li> <li>· Custom-made creations</li> </ul>
<b>ISTRUZIONI PER IL LAVAGGIO</b> CARE INSTRUCTIONS		

# ECL CREPE LAMÉ

## TESSUTO METALLIZZATO / METALLIC FABRIC





01 - Argento / Silver



02 - Oro / Gold

CODICE CODE	FORMATO FORMAT	LARGHEZZA WIDTH	LUNGHEZZA LENGTH	COMPOSIZIONE COMPOSITION	PESO WEIGHT
ECL300S	Arrotolato Rolled-up	300 cm	± 60 m	Poliestere, Lurex Polyester, Lurex	50 g/m <sup>2</sup>

<b>REAZIONE AL FUOCO</b> REACTION TO FIRE	 <b>IGNIFUGO</b> Trattamento ignifugante idrosolubile. Non resiste al lavaggio in acqua e deve essere preservato con l'uso e la conservazione dei tessuti in luoghi puliti, asciutti, aerati e protetti da calore, sole e intemperie.	<b>FR - FLAME RETARDANT</b> Water soluble fireproofing treatment. It doesn't withstand wet cleaning and it must be protected by the use and preservation of the fabrics in clean, dry, airy and protected from heat, sun and bad weather places.
<b>CERTIFICATI DI IGNIFUGAZIONE</b> FR CERTIFICATIONS	 EN 13501-1 classe B s1 d0 EN 13773 classe 1 NFP 92-503 classe M1	EN 13501-1 class B s1 d0 EN 13773 class 1 NFP 92-503 class M1
<b>DISPONIBILITÀ</b> AVAILABILITY	<ul style="list-style-type: none"> <li>- A metro</li> <li>- Rotoli interi</li> <li>- Realizzazioni su misura</li> </ul>	<ul style="list-style-type: none"> <li>- By the metre</li> <li>- Full rolls</li> <li>- Custom-made creations</li> </ul>
<b>ISTRUZIONI PER IL LAVAGGIO</b> CARE INSTRUCTIONS		



No Gravity Dance Company  
Divina Commedia Trilogy, Paradiso, 2011  
Scenography: Emiliano Pellisari  
Photo © Emiliano Pellisari

# HLM LUMI

## TESSUTO METALLIZZATO / METALLIC FABRIC



20 - Tortora / Dove



11 - Avorio / Ivory



13 - Beige

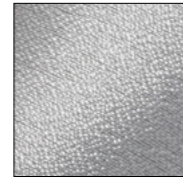

15 - Argento / Silver

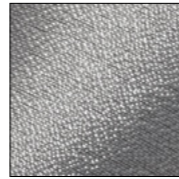



16 - Nichel / Nickel



21 - Ardesia / Slate

CODICE CODE	FORMATO FORMAT	LARGHEZZA WIDTH	LUNGHEZZA LENGTH	COMPOSIZIONE COMPOSITION	PESO WEIGHT
HLM330P	Arrotolato Rolled-up	330 cm	± 60 m	100% Poliestere 100% Polyester	130 g/m <sup>2</sup>

<b>REAZIONE AL FUOCO</b> REACTION TO FIRE	 <b>IGNIFUGO PERMANENTE</b> È considerato permanentemente ignifugo per il suo intero ciclo di vita, anche se venisse bagnato o lavato. Il tessuto resiste al lavaggio in acqua, tuttavia si consiglia solo il lavaggio a secco professionale.	<b>IFR - INHERENTLY FLAME RETARDANT</b> It is considered to be permanently flame retardant for its lifetime, even if wet or washed. The fabric will withstand wet cleaning, but we suggest professional dry cleaning only.
<b>CERTIFICATI DI IGNIFUGAZIONE</b> FR CERTIFICATIONS	 EN 13501-1 classe B s1 d0 EN 13773 classe 1 UNI 9177 classe 1 NFP 92-503 classe M1	EN 13501-1 class B s1 d0 EN 13773 class 1 UNI 9177 class 1 NFP 92-503 class M1
<b>DISPONIBILITÀ</b> AVAILABILITY	<ul style="list-style-type: none"> <li>• A metro</li> <li>• Rotoli interi</li> <li>• Realizzazioni su misura</li> </ul>	<ul style="list-style-type: none"> <li>• By the metre</li> <li>• Full rolls</li> <li>• Custom-made creations</li> </ul>
<b>ISTRUZIONI PER IL LAVAGGIO</b> CARE INSTRUCTIONS		

# EVR REFLEX

## VOILE METALLIZZATO / METALLIC VOILE

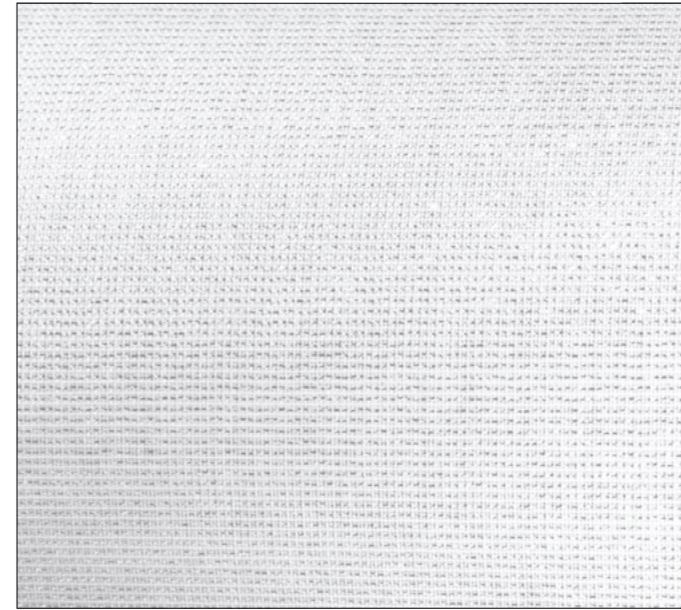

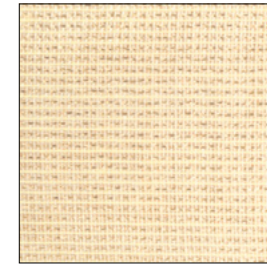

01 - Argento / Silver



02 - Oro / Gold

CODICE CODE	FORMATO FORMAT	LARGHEZZA WIDTH	LUNGHEZZA LENGTH	COMPOSIZIONE COMPOSITION	PESO WEIGHT
EVR300P	Arrotolato Rolled-up	300 cm	± 60 m	Poliestere, Lurex Polyester, Lurex	70 g/m <sup>2</sup>

<b>REAZIONE AL FUOCO</b> REACTION TO FIRE	 <b>IGNIFUGO PERMANENTE</b> È considerato permanentemente ignifugo per il suo intero ciclo di vita, anche se venisse bagnato o lavato. Il tessuto resiste al lavaggio in acqua, tuttavia si consiglia solo il lavaggio a secco professionale.	<b>IFR - INHERENTLY FLAME RETARDANT</b> It is considered to be permanently flame retardant for its lifetime, even if wet or washed. The fabric will withstand wet cleaning, but we suggest professional dry cleaning only.
<b>CERTIFICATI DI IGNIFUGAZIONE</b> FR CERTIFICATIONS	 EN 13773 classe 1 UNI 9177 classe 1 NFP 92-503 classe M1	EN 13773 class 1 UNI 9177 class 1 NFP 92-503 class M1
<b>DISPONIBILITÀ</b> AVAILABILITY	<ul style="list-style-type: none"> <li>• A metro</li> <li>• Rotoli interi</li> <li>• Realizzazioni su misura</li> </ul>	<ul style="list-style-type: none"> <li>• By the metre</li> <li>• Full rolls</li> <li>• Custom-made creations</li> </ul>
<b>ISTRUZIONI PER IL LAVAGGIO</b> CARE INSTRUCTIONS		

# MPD PELLE DI DIAVOLO

## TESSUTO GLITTER / GLITTER FABRIC

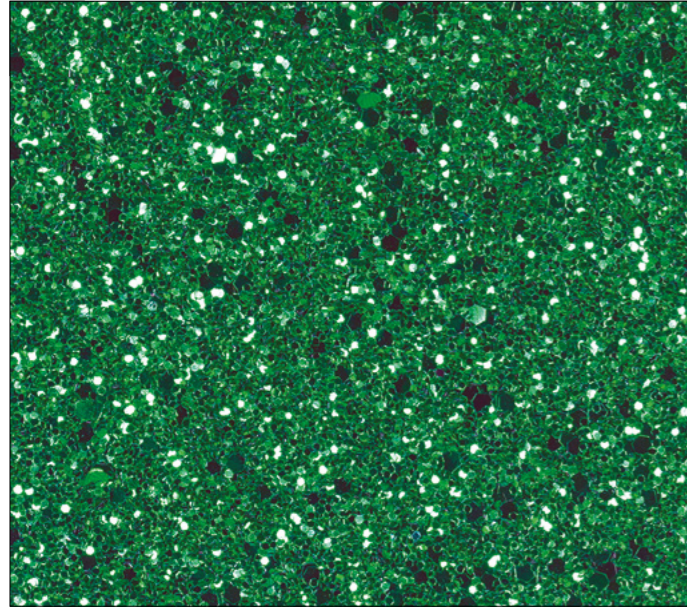

13 - Verde / Green

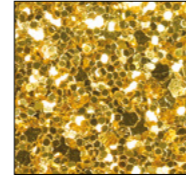

03 - Oro / Gold

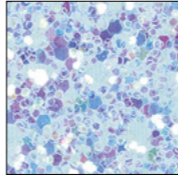

21 - Celeste / Sky blue

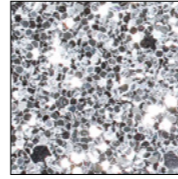

02 - Argento / Silver

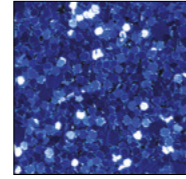

11 - Blu / Blue

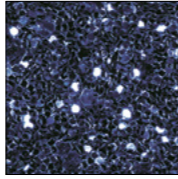

12 - Blu notte / Night blue

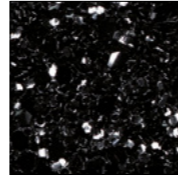

99 - Nero / Black

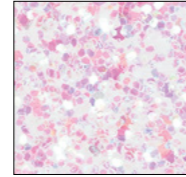

24 - Iridescente / Iridescent

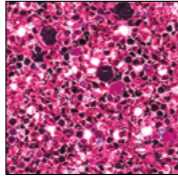

09 - Fucsia / Fuchsia

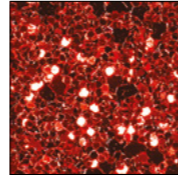

08 - Rosso / Red

CODICE CODE	LARGHEZZA WIDTH	LUNGHEZZA LENGTH	COMPOSIZIONE COMPOSITION	PESO WEIGHT
MPD150N	145 cm ± 5 cm	± 30 m	Glitter in poliestere, Tela in cotone Polyester glitter, Cotton cloth	760 g/m <sup>2</sup>

<b>REAZIONE AL FUOCO</b> REACTION TO FIRE	<b>NON IGNIFUGO</b> Trattabile con YFT-Ecoflamtex Peroni per ridurne l'infiammabilità.	<b>NFR - NOT FLAME RETARDANT</b> Treatable with YFT-Ecoflamtex Peroni to reduce flammability.
<b>DISPONIBILITÀ</b> AVAILABILITY	<ul style="list-style-type: none"> <li>· A metro</li> <li>· Rotoli interi</li> <li>· Realizzazioni su misura</li> </ul>	<ul style="list-style-type: none"> <li>· By the metre</li> <li>· Full rolls</li> <li>· Custom-made creations</li> </ul>
<b>ISTRUZIONI PER IL LAVAGGIO</b> CARE INSTRUCTIONS		

# MSK SKIRBITZ

## TESSUTO SCINTILLANTE / SPARKLING FABRIC

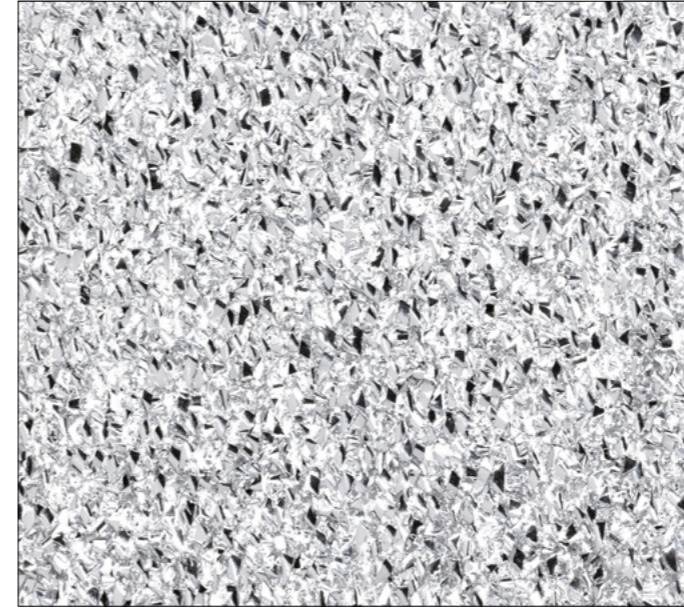

11 - Argento / Silver



12 - Oro / Gold

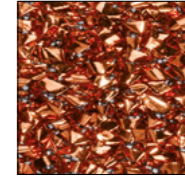

14 - Rame / Copper

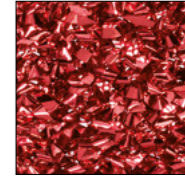

18 - Rosso / Red

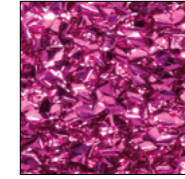

19 - Fucsia / Fuchsia

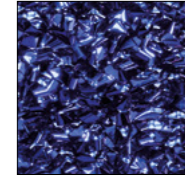

21 - Blu / Blue

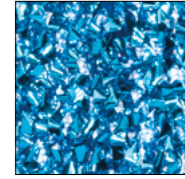

22 - Azzurro / Light blue

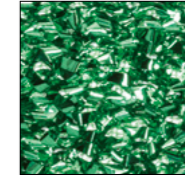

25 - Verde / Green

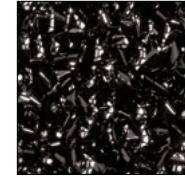

99 - Nero / Black

CODICE CODE	FORMATO FORMAT	LARGHEZZA WIDTH	LUNGHEZZA LENGTH	COMPOSIZIONE COMPOSITION	PESO WEIGHT
MSK112S	Arrotolato Rolled-up	112 cm	± 30	100% Poliestere 100% Polyester	120 g/m <sup>2</sup>

<b>REAZIONE AL FUOCO</b> REACTION TO FIRE	<b>IGNIFUGO</b> Trattamento ignifugante idrosolubile. Non resiste al lavaggio in acqua e deve essere preservato con l'uso e la conservazione dei tessuti in luoghi puliti, asciutti, aerati e protetti da calore, sole e intemperie.	<b>FR - FLAME RETARDANT</b> Water soluble fireproofing treatment. It doesn't withstand wet cleaning and it must be protected by the use and preservation of the fabrics in clean, dry, airy and protected from heat, sun and bad weather places.
<b>CERTIFICATI DI IGNIFUGAZIONE</b> FR CERTIFICATIONS	DIN 4102 classe B1	DIN 4102 class B1
<b>DISPONIBILITÀ</b> AVAILABILITY	<ul style="list-style-type: none"> <li>· A metro</li> <li>· Rotoli interi</li> <li>· Realizzazioni su misura</li> </ul>	<ul style="list-style-type: none"> <li>· By the metre</li> <li>· Full rolls</li> <li>· Custom-made creations</li> </ul>
<b>ISTRUZIONI PER IL LAVAGGIO</b> CARE INSTRUCTIONS		

# NT TRIPOLINA · TRIPOLINA LUREX

## TENDA A FILI / STRING CURTAIN

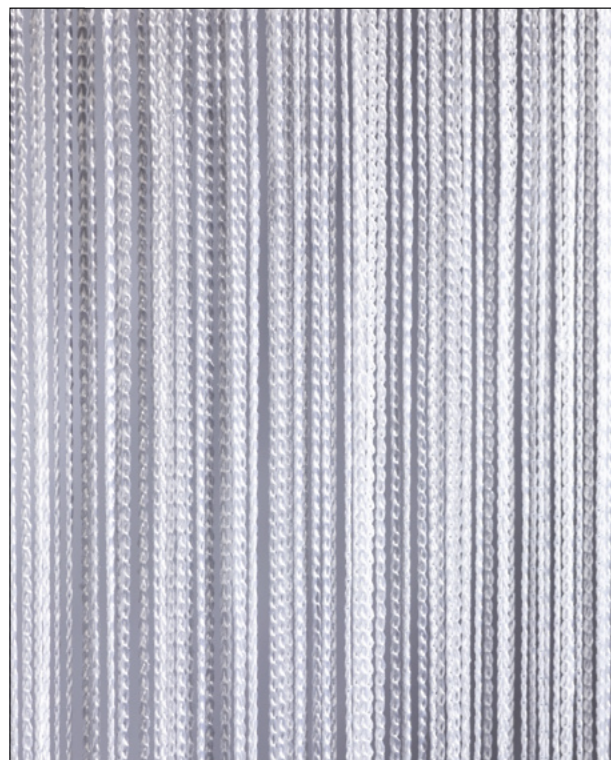

### NTR · TRIPOLINA

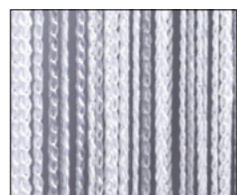

01 · Bianco / White

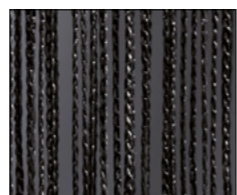

99 · Nero / Black

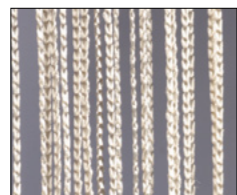

02 · Beige

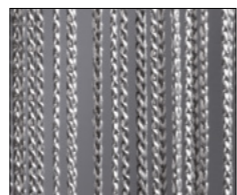

07 · Grigio chiaro / Light grey

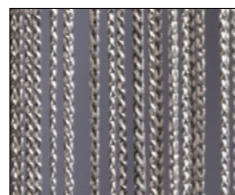

08 · Antracite / Anthracite

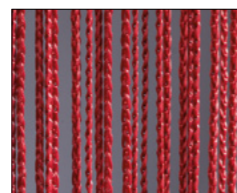

05 · Rosso / Red

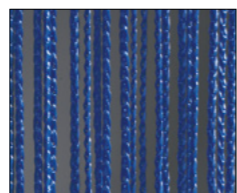

06 · Blu / Blue

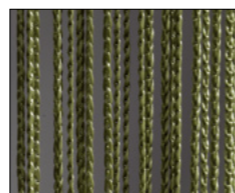

09 · Verde / Green

### NTL · TRIPOLINA LUREX



0101 · Bianco-Argento  
White-Silver

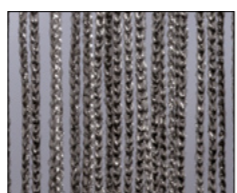

0801 · Antracite-Argento  
Anthracite-Silver



9901 · Nero-Argento  
Black-Silver

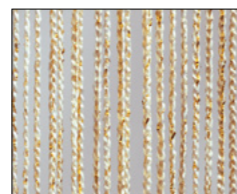

0102 · Bianco-Oro  
White-Gold

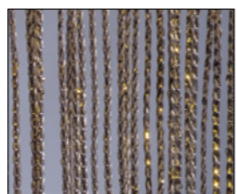

0802 · Antracite-Oro  
Anthracite-Gold

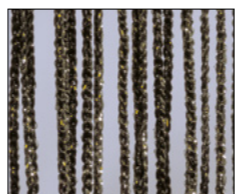

9902 · Nero-Oro  
Black-Gold

# NT TRIPOLINA · TRIPOLINA LUREX

## TENDA A FILI / STRING CURTAIN

CODICE CODE	ALTEZZA HEIGHT	LARGHEZZA STANDARD STANDARD WIDTH	COMPOSIZIONE COMPOSITION	PESO WEIGHT
<b>NTR TRIPOLINA</b>				
NTR250P	250 cm	210 cm	100% Poliestere 100% Polyester	300 g/m <sup>2</sup>
NTR300P	300 cm			
NTR350P	350 cm			
NTR400P	400 cm			
NTR450P	450 cm			
NTR500P	500 cm			
NTR550P	550 cm			
NTR600P	600 cm			
NTR650P	650 cm			
NTR700P	700 cm			
NTR800P	800 cm			
NTR900P	900 cm			
NTR1000P	1.000 cm			
<b>NTL TRIPOLINA LUREX</b>				
NTL300P	300 cm	200 cm	90% Poliestere, 10% Lurex 90% Polyester, 10% Lurex	450 g/m <sup>2</sup>
NTL400P	400 cm			
NTL500P	500 cm			
NTL600P	600 cm			
NTL700P	700 cm			
NTL800P	800 cm			
NTL900P	900 cm			
NTL1000P	1.000 cm			

<b>REAZIONE AL FUOCO</b> REACTION TO FIRE	<b>IGNIFUGO PERMANENTE</b> È considerato permanentemente ignifugo per il suo intero ciclo di vita, anche se venisse bagnato o lavato. Il tessuto resiste al lavaggio in acqua, tuttavia si consiglia solo il lavaggio a secco professionale.	<i>IFR - INHERENTLY FLAME RETARDANT</i> It is considered to be permanently flame retardant for its lifetime, even if wet or washed. The fabric will withstand wet cleaning, but we suggest professional dry cleaning only.
<b>CERTIFICATI DI IGNIFUGAZIONE</b> FR CERTIFICATIONS	EN 13501-1 classe B s1 d0 UNI 9177 classe 1	<i>EN 13501-1 class B s1 d0</i> <i>UNI 9177 class 1</i>
<b>FINITURE SUPERIORI</b> TOP FINISHES	Velcro asola morbido largo 30 mm (velcro uncino non incluso)  Extra su richiesta: · Lacci cuciti · Nastro ruffette per arricciature	<i>Soft velcro loop 30 mm wide (hook velcro not included)</i>  <i>Optional upon request:</i> · Sewn ties · Shirring tape
<b>DISPONIBILITÀ</b> AVAILABILITY	· Moduli di dimensioni standard · Realizzazioni su misura	· <i>Standard-size units</i> · <i>Custom-made creations</i>
<b>ISTRUZIONI PER IL LAVAGGIO</b> CARE INSTRUCTIONS		
<b>NOTE</b> NOTES	· Moduli di altezza su misura fino ad un massimo di 25 m possono essere prodotti su richiesta per quantitativi minimi · Colori personalizzati disponibili su richiesta	· <i>Customized modules up to a max height of 25 m can be produced on request per minimum order quantity</i> · <i>Custom colours are available on request</i>



# Qsx STRIPPIX

## TENDA A STRISCE / SLIT DRAPE





01 - Argento - strisce da 5 mm / Silver - 5 mm strips



02 - Oro - strisce da 5 mm / Gold - 5 mm strips

CODICE CODE	ALTEZZA HEIGHT	LARGHEZZA WIDTH	COMPOSIZIONE COMPOSITION	PESO WEIGHT
Qsx213P	213 m	90 cm	100% PVC	50 g/m <sup>2</sup>
Qsx335P	335 m			
Qsx457P	457 m			
Qsx610P	610 m			

<b>REAZIONE AL FUOCO</b> REACTION TO FIRE	 <b>IGNIFUGO PERMANENTE</b> Film in materiale plastico intrinsecamente resistente al fuoco ed autoestinguente.	<b>IFR - INHERENTLY FLAME RETARDANT</b> Film made on inherently flame resistant and self-extinguishing plastic..
<b>CERTIFICATI DI IGNIFUGAZIONE</b> FR CERTIFICATIONS	 UNI 9177 classe 1	UNI 9177 class 1
<b>LARGHEZZA STRISCE</b> STRIPS WIDTH	Sono disponibili strisce di quattro diverse misure: 5 mm, 12 mm, 25 mm o 50 mm	Four different strip widths available: 5 mm, 12 mm, 25 mm or 50 mm
<b>CARATTERISTICHE</b> FEATURES	<ul style="list-style-type: none"> <li>· Leggerissima tenda luccicante a strisce</li> <li>· Si muove dolcemente al minimo spostamento d'aria</li> <li>· Incredibili effetti di rifrazione della luce</li> </ul>	<ul style="list-style-type: none"> <li>· Light-weight shimmer slash curtain</li> <li>· It moves gently with a slight air movement</li> <li>· Amazing light refraction effects</li> </ul>
<b>DISPONIBILITÀ</b> AVAILABILITY	· Moduli di dimensioni standard	· Standard-size units
<b>NOTE</b> NOTES	<ul style="list-style-type: none"> <li>· Moduli di altezza su misura fino ad un massimo di 9,5 m possono essere prodotti su richiesta per quantitativi minimi</li> <li>· Altri colori disponibili su richiesta</li> </ul>	<ul style="list-style-type: none"> <li>· Made-to-measure modules up to a max height of 9.5 m can be produced on request per minimum order quantity</li> <li>· Other colours are available on request</li> </ul>





**MATERIALI SPECCHIANTI  
E FILM DECORATIVI  
MIRROR MATERIALS  
AND DECORATIVE FILMS**

# QST MIROCRYL

## LASTRA A SPECCHIO / MIRROR PANEL



01 - Argento / Silver

CODICE CODE	FORMATO FORMAT	DIMENSIONI DIMENSIONS	SPESSORE THICKNESS	COMPOSIZIONE COMPOSITION	PESO WEIGHT
QST305N	Lastra Sheet	205 x 305 cm	3,4 mm	Base polimetilmetacrilato, Superficie alluminio Polymethylmethacrylate support, Aluminium surface	3,6 kg/m <sup>2</sup>

<b>REAZIONE AL FUOCO</b> REACTION TO FIRE		<b>IGNIFUGO PERMANENTE</b> Pannello acrilico in materiale intrinsecamente resistente al fuoco.	<i>IFR - INHERENTLY FLAME RETARDANT</i> <i>Acrylic panel made of inherently flame resistant material.</i>
<b>CERTIFICATI DI IGNIFUGAZIONE</b> FR CERTIFICATIONS		DIN EN 60695-2-11 Test filo incandescente (650 °C) superato	<i>DIN EN 60695-2-11 Glow-wire test (650 °C) passed</i>
<b>FINITURA</b> FINISH		Lastra a specchio con retro bianco opaco, fornita con pellicola protettiva	<i>Mirror finish sheet with matt white backside, provided with protective film</i>
<b>CARATTERISTICHE</b> FEATURES		<ul style="list-style-type: none"> <li>· Eccellente riflessione e luminosità, come uno specchio vero</li> <li>· Leggero</li> <li>· Infrangibile</li> </ul>	<ul style="list-style-type: none"> <li>· <i>Excellent reflection and brightness, like a glass mirror</i></li> <li>· <i>Lightweight</i></li> <li>· <i>Unbreakable</i></li> </ul>
<b>DISPONIBILITÀ</b> AVAILABILITY		Solo lastre intere	<i>Full sheets only</i>
<b>TAGLIO</b> CUTTING		Usare segatrice circolare per laminati plastici. Per sagome complesse si consiglia taglio laser o taglio ad acqua.	<i>Use circular saw for plastic laminates. For shape cuts it is recommended laser cutting or waterjet cutting.</i>
<b>INCOLLAGGIO</b> ADHESIVE BONDING		Utilizzare adesivi o siliconi senza solventi. È consigliabile eseguire un test su un piccolo campione.	<i>Use solvent-free adhesives or silicones. We recommend to test on a small sample first.</i>
<b>ISTRUZIONI PER LA PULIZIA</b> CARE INSTRUCTIONS		Per rimuovere la polvere utilizzare un piumino antistatico. Se particolarmente sporco, usare un panno in microfibra. Non usare prodotti aggressivi o abrasivi di alcun tipo	<i>To remove the dust, wipe the surface with a feather duster. If particularly dirty, clean the surface with a microfibre cloth. Do not use any aggressive or abrasive cleaning product</i>
<b>NOTE</b> NOTES		Lo specchio può essere installato anche all'esterno, avendo cura di proteggere i bordi e il retro da infiltrazioni di acqua. È necessaria la spedizione su pallet (max 100 lastre per pallet).	<i>The mirror is suitable for outdoor use, taking care to protect the edges and the backside from water infiltration. Shipment on pallet required (100 sheets max per pallet).</i>

# QSR MIROPLAN

## LASTRA A SPECCHIO / MIRROR PANEL

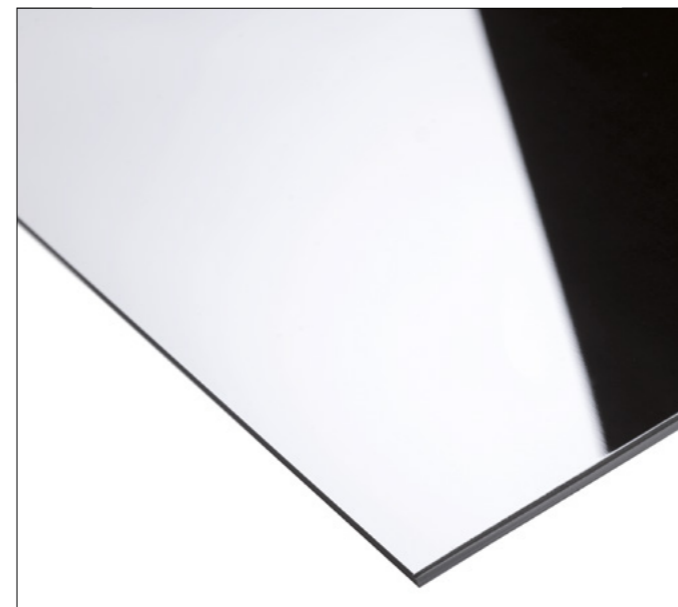

01 - Argento / Silver

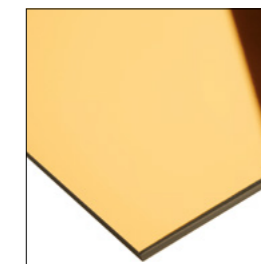

02 - Oro / Gold

CODICE CODE	FORMATO FORMAT	DIMENSIONI DIMENSIONS	SPESSORE THICKNESS	COMPOSIZIONE COMPOSITION	PESO WEIGHT
QSR100D	Lastra Sheet	100 x 200 cm	3,0 mm	Base polistirene, Superficie poliestere metallizzato Polystyrene support, Metallized polyester surface	3,0 kg/m <sup>2</sup>

<b>REAZIONE AL FUOCO</b> REACTION TO FIRE		<b>IGNIFUGO PERMANENTE</b> Pannello acrilico in materiale intrinsecamente resistente al fuoco.	<i>IFR - INHERENTLY FLAME RETARDANT</i> <i>Acrylic panel made of inherently flame resistant material.</i>
<b>CERTIFICATI DI IGNIFUGAZIONE</b> FR CERTIFICATIONS		UNI 9177 classe 2 DIN 4102 classe B2	<i>UNI 9177 class 2</i> <i>DIN 4102 class B2</i>
<b>FINITURA</b> FINISH		Lastra a specchio con retro nero opaco, fornita con pellicola protettiva	<i>Mirror finish sheet with matt black backside, provided with protective film</i>
<b>CARATTERISTICHE</b> FEATURES		<ul style="list-style-type: none"> <li>· Ottima riflessione e luminosità, simile a uno specchio vero</li> <li>· Semirigido</li> <li>· Leggero</li> <li>· Infrangibile</li> </ul>	<ul style="list-style-type: none"> <li>· <i>Great reflection and brightness, similar to a glass mirror</i></li> <li>· <i>Semi-rigid</i></li> <li>· <i>Lightweight</i></li> <li>· <i>Unbreakable</i></li> </ul>
<b>DISPONIBILITÀ</b> AVAILABILITY		Solo lastre intere	<i>Full sheets only</i>
<b>TAGLIO</b> CUTTING		Usare cutter manuale per laminati (tagliare sempre da lato specchio). Per sagome complesse si consiglia taglio laser o taglio ad acqua.	<i>Use manual plastic scoring knife (always cut into the mirror side). For shape cuts it is recommended laser cutting or waterjet cutting.</i>
<b>INCOLLAGGIO</b> ADHESIVE BONDING		Utilizzare adesivi o siliconi senza solventi. È consigliabile eseguire un test su un piccolo campione.	<i>Use solvent-free adhesives or silicones. We recommend to test on a small sample first.</i>
<b>ISTRUZIONI PER LA PULIZIA</b> CARE INSTRUCTIONS		Per rimuovere la polvere utilizzare un piumino antistatico. Se particolarmente sporco, usare un panno in microfibra. Non usare prodotti aggressivi o abrasivi di alcun tipo.	<i>To remove the dust, wipe the surface with a feather duster. If particularly dirty, clean the surface with a microfibre cloth. Do not use any aggressive or abrasive cleaning product.</i>
<b>NOTE</b> NOTES		Sconsigliato per l'uso prolungato all'aperto. Per ordini superiori a 3 pezzi è necessaria la spedizione su pallet (max 100 lastre per pallet).	<i>Not recommended for long-term outdoor use. Order exceeding 3 sheets require shipment on pallet (100 sheets max per pallet).</i>

# QSF MIROFLEX

## SPECCHIO FLESSIBILE / FLEXIBLE MIRROR

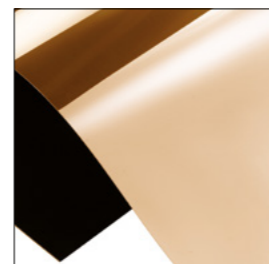
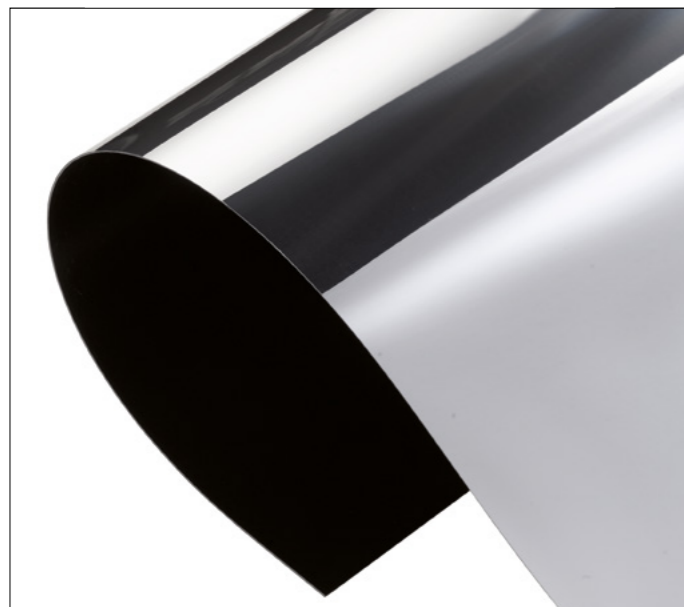

02 - Oro / Gold

01 - Argento / Silver

CODICE CODE	FORMATO FORMAT	DIMENSIONI DIMENSIONS	SPESSORE THICKNESS	COMPOSIZIONE COMPOSITION	PESO WEIGHT
QSF100D	Lastra Sheet	100 x 200 cm	1,0 mm	Base polistirene, Superficie poliestere metallizzato Polystyrene support, Metallized polyester surface	1,0 kg/m <sup>2</sup>

<b>REAZIONE AL FUOCO</b> REACTION TO FIRE		<b>IGNIFUGO PERMANENTE</b> Pannello acrilico in materiale intrinsecamente resistente al fuoco.	<i>IFR - INHERENTLY FLAME RETARDANT</i> <i>Acrylic panel made of inherently flame resistant material.</i>
<b>CERTIFICATI DI IGNIFUGAZIONE</b> FR CERTIFICATIONS		UNI 9177 classe 2 DIN 4102 classe B2	<i>UNI 9177 class 2</i> <i>DIN 4102 class B2</i>
<b>FINITURA</b> FINISH		Lastra a specchio con retro nero opaco, fornita con pellicola protettiva	<i>Mirror finish sheet with matt black backside, provided with protective film</i>
<b>CARATTERISTICHE</b> FEATURES		· Flessibile e leggero · Infrangibile	<i>· Flexible and Lightweight</i> <i>· Unbreakable</i>
<b>DISPONIBILITÀ</b> AVAILABILITY		Solo lastre intere	<i>Full sheets only</i>
<b>TAGLIO</b> CUTTING		Usare cutter manuale per laminati (tagliare sempre da lato specchio). Per sagome complesse si consiglia taglio laser o taglio ad acqua.	<i>Use manual plastic scoring knife (always cut into the mirror side). For shape cuts it is recommended laser cutting or waterjet cutting.</i>
<b>INCOLLAGGIO</b> ADHESIVE BONDING		Utilizzare adesivi o siliconi senza solventi. È consigliabile eseguire un test su un piccolo campione.	<i>Use solvent-free adhesives or silicones. We recommend to test on a small sample first.</i>
<b>ISTRUZIONI PER LA PULIZIA</b> CARE INSTRUCTIONS		Per rimuovere la polvere utilizzare un piumino antistatico. Se particolarmente sporco, usare un panno in microfibra. Non usare prodotti aggressivi o abrasivi di alcun tipo.	<i>To remove the dust, wipe the surface with a feather duster. If particularly dirty, clean the surface with a microfibre cloth. Do not use any aggressive or abrasive cleaning product.</i>
<b>NOTE</b> NOTES		Sconsigliato per l'uso prolungato all'aperto.	<i>Not recommended for long-term outdoor use.</i>

# QMS MOSAIKLE

## MOSAICO SPECCHIANTE / MOSAIC MIRROR

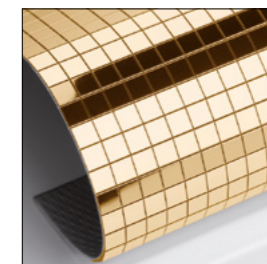
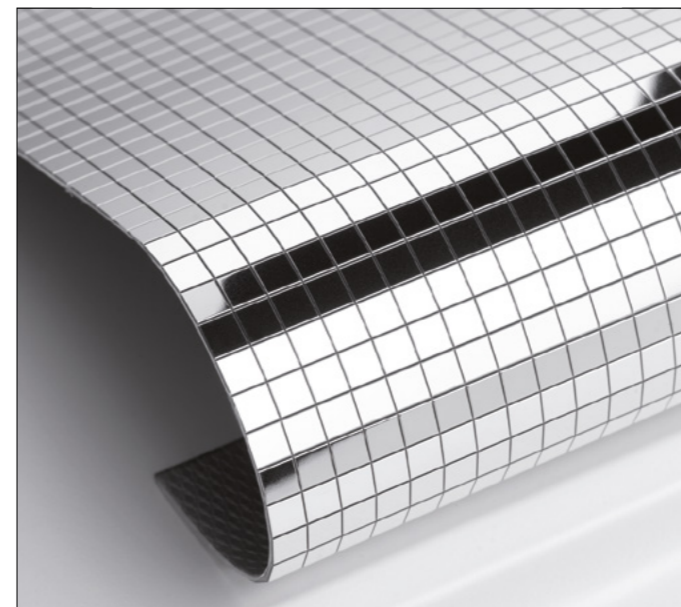

02 - Oro / Gold

01 - Argento / Silver

CODICE CODE	FORMATO FORMAT	DIMENSIONI DIMENSIONS	SPESSORE THICKNESS	COMPOSIZIONE COMPOSITION	PESO WEIGHT
QMS98N	Lastra Sheet	98 x 98 cm	1,2 mm	Base polistirene, Superficie poliestere metallizzato Polystyrene support, Metallized polyester surface	1,2 kg/m <sup>2</sup>

<b>REAZIONE AL FUOCO</b> REACTION TO FIRE		<b>NON IGNIFUGO</b>	<i>NFR - NOT FLAME RETARDANT</i>
<b>CARATTERISTICHE</b> FEATURES		· Dimensione tessere: 5 x 5 mm · Lastra a specchio con retro nero opaco · Autoadesivo · Fornita con pellicola protettiva	<i>· Tiles dimension: 5 x 5 mm</i> <i>· Mirror finish sheet with matt black backside</i> <i>· Self-adhesive</i> <i>· Provided with protective film</i>
<b>DISPONIBILITÀ</b> AVAILABILITY		Solo lastre intere	<i>Full sheets only</i>
<b>TAGLIO</b> CUTTING		Facilmente tagliabile con forbici o taglierino	<i>Easy to cut with scissors or cutter</i>
<b>INCOLLAGGIO</b> ADHESIVE BONDING		Lastra autoadesiva, normalmente non necessita collante aggiuntivo	<i>Self-adhesive sheet, normally it does not need extra adhesive</i>
<b>ISTRUZIONI PER LA PULIZIA</b> CARE INSTRUCTIONS		Per rimuovere la polvere utilizzare un piumino antistatico. Se particolarmente sporco, usare un panno in microfibra. Non usare prodotti aggressivi o abrasivi di alcun tipo	<i>To remove the dust, wipe the surface with a feather duster. If particularly dirty, clean the surface with a microfibre cloth. Do not use any aggressive or abrasive cleaning product</i>
<b>NOTE</b> NOTES		Sconsigliato per l'uso prolungato all'aperto	<i>Not recommended for long-term outdoor use</i>

# QSP MIROFILM

## FILM SPECCHIANTE / MIRROR FILM

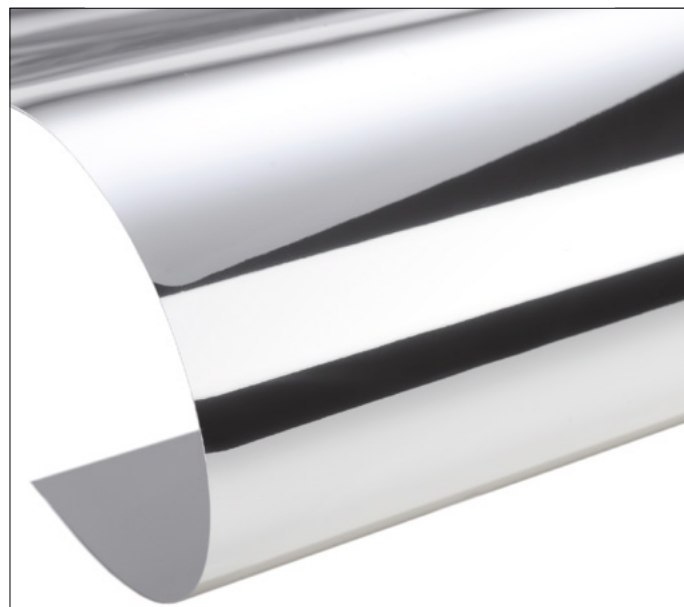

01 - Argento / Silver

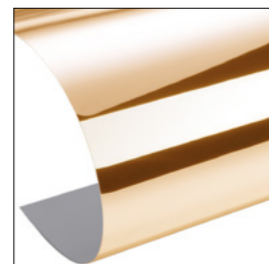

02 - Oro / Gold

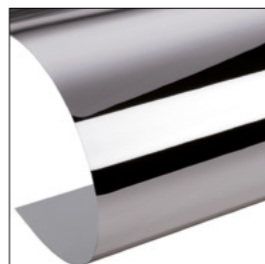

95 - Nichel / Nickel

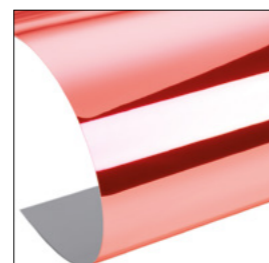

41 - Rame / Copper

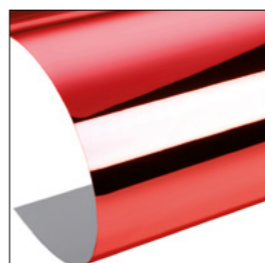

45 - Rosso / Red

CODICE CODE	LARGHEZZA WIDTH	LUNGHEZZA LENGTH	SPESSORE THICKNESS	COMPOSIZIONE COMPOSITION	PESO WEIGHT
QSP130N	135 cm	30 m	0,20 mm	Base PVC, Superficie poliestere metallizzato PVC support, Metallized polyester surface	280 g/m <sup>2</sup>

# QSK RETRAFILM

## FILM A SPECCHIO TERMORETRAIBILE / HEAT SHRINK MIRROR FILM



01 - Argento / Silver

CODICE CODE	LARGHEZZA WIDTH	LUNGHEZZA LENGTH	SPESSORE THICKNESS	COMPOSIZIONE COMPOSITION	PESO WEIGHT
QSK246N	246 cm	1.000 m	0,02 mm	Base poliestere, Superficie alluminio Polyester support, Aluminium surface	30 g/m <sup>2</sup>

<b>REAZIONE AL FUOCO</b> REACTION TO FIRE	<b>IGNIFUGO PERMANENTE</b> Film vinilico intrinsecamente resistente al fuoco e autoestinguente.	<b>IFR - INHERENTLY FLAME RETARDANT</b> Inherently flame resistant and self-extinguishing vinyl film.
<b>CERTIFICATI DI IGNIFUGAZIONE</b> FR CERTIFICATIONS	EN 13501-1 B s1 d0 UNI 9177 classe 1 DIN 4102 classe B1	EN 13501-1 B s1 d0 UNI 9177 class 1 DIN 4102 class B1
<b>CARATTERISTICHE</b> FEATURES	<ul style="list-style-type: none"> <li>Finitura a specchio, retro opaco bianco</li> <li>Materiale non saldabile</li> </ul>	<ul style="list-style-type: none"> <li>Mirror finish, matt white on the other side</li> <li>Not weldable</li> </ul>
<b>DISPONIBILITÀ</b> AVAILABILITY	<ul style="list-style-type: none"> <li>A metro</li> <li>Rotoli interi</li> </ul>	<ul style="list-style-type: none"> <li>By the metre</li> <li>Full rolls</li> </ul>
<b>ISTRUZIONI PER LA PULIZIA</b> CARE INSTRUCTIONS	Per rimuovere la polvere pulire la superficie con un piumino antistatico. Se particolarmente sporco, usare un panno in microfibra. Non usare prodotti aggressivi o abrasivi di alcun tipo.	To remove the dust, wipe the surface with a feather duster. If particularly dirty, clean the surface with a microfibre cloth. Do not use any aggressive or abrasive cleaning product.

<b>REAZIONE AL FUOCO</b> REACTION TO FIRE	<b>DIFFICILMENTE INFIAMMABILE</b>	<b>HARDLY INFLAMMABLE</b>
<b>CARATTERISTICHE</b> FEATURES	<ul style="list-style-type: none"> <li>Super leggero</li> <li>Termoretraibile tramite riscaldamento ad aria calda</li> <li>Se retroilluminato la superficie a specchio diventa semitrasparente</li> <li>Può essere teso su telai in alluminio per creare ZSK - Specchio Ultraleggero (per maggiori informazioni <a href="http://www.peroni.com">www.peroni.com</a>)</li> <li>Utilizzabile per fondali riflettenti</li> </ul>	<ul style="list-style-type: none"> <li>Super lightweight</li> <li>Heat shrinkable by hot air</li> <li>When backlit the mirror surface becomes semi-transparent</li> <li>It can be applied to aluminium frames to create ZSK - Ultra lightweight Mirror (for further information <a href="http://www.peroni.com">www.peroni.com</a>)</li> <li>It can also be used for reflective backdrops</li> </ul>
<b>DISPONIBILITÀ</b> AVAILABILITY	<ul style="list-style-type: none"> <li>A metro (ordine minimo 20 m)</li> <li>Realizzazioni su misura</li> </ul>	<ul style="list-style-type: none"> <li>By the metre (minimum order quantity 20 m)</li> <li>Custom-made creations</li> </ul>
<b>ISTRUZIONI PER LA PULIZIA</b> CARE INSTRUCTIONS	Per rimuovere la polvere utilizzare un piumino antistatico. Se particolarmente sporco, usare un panno in microfibra. Non usare prodotti aggressivi o abrasivi di alcun tipo.	To remove the dust, wipe the surface with a feather duster. If particularly dirty, clean the surface with a microfibre soft cloth. Do not use any aggressive or abrasive cleaning product.
<b>NOTE</b> NOTES	Sconsigliato per l'uso all'aperto	Not recommended for outdoor use

# QSM MAGIC MIRROR FILM

FILM A SPECCHIO TRASPARENTE / TRANSPARENT MIRROR FILM

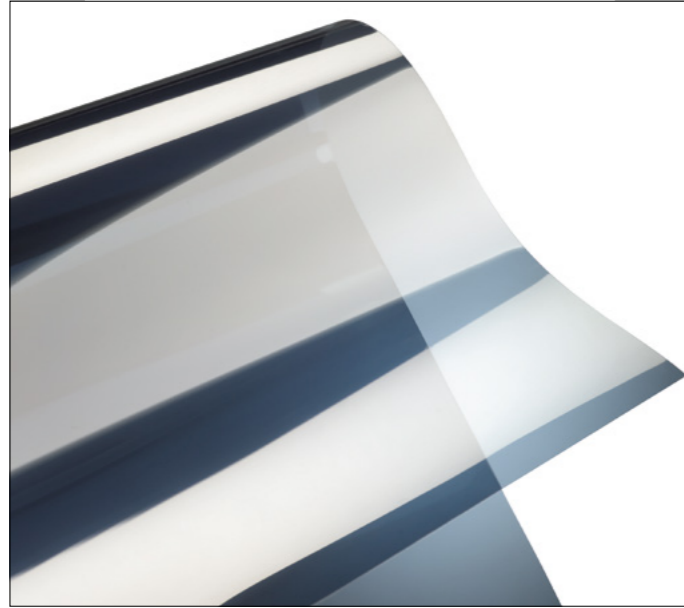

01 - Argento / Silver

CODICE CODE	LARGHEZZA WIDTH	LUNGHEZZA LENGTH	SPESSORE THICKNESS	COMPOSIZIONE COMPOSITION	PESO WEIGHT
QSM180N	180 cm	30 m	0,20 mm	Base poliestere, Superficie alluminio Polyester support, Aluminium surface	290 g/m <sup>2</sup>

<b>REAZIONE AL FUOCO</b> REACTION TO FIRE	NON IGNIFUGO	NFR - NOT FLAME RETARDANT
<b>CARATTERISTICHE</b> FEATURES	Straordinarie proprietà ottiche per effetti di riflessione a specchio e trasparenza allo stesso tempo (se retroilluminato la superficie a specchio diventa semitrasparente). Per informazioni <a href="http://www.peroni.com">www.peroni.com</a> , ZSM - Fondale Magic Mirror.	Extraordinary optical properties for mirror reflection effects and transparency at the same time (when backlit the mirror surface becomes semi-transparent). For further information <a href="http://www.peroni.com">www.peroni.com</a> , ZSM - Magic Mirror Backdrop.
<b>DISPONIBILITÀ</b> AVAILABILITY	<ul style="list-style-type: none"> <li>· A metro</li> <li>· Rotoli interi</li> <li>· Realizzazioni su misura</li> </ul>	<ul style="list-style-type: none"> <li>· By the metre</li> <li>· Full rolls</li> <li>· Custom-made creations</li> </ul>
<b>ISTRUZIONI PER LA PULIZIA</b> CARE INSTRUCTIONS	Per rimuovere la polvere utilizzare un piumino antistatico. Se particolarmente sporco, usare un panno in microfibra. Non usare prodotti aggressivi o abrasivi di alcun tipo.	To remove the dust, wipe the surface with a feather duster. If particularly dirty, clean the surface with a microfibre cloth. Do not use any aggressive or abrasive cleaning product.
<b>NOTE</b> NOTES	Sconsigliato per l'uso all'aperto	Not recommended for outdoor use

# QHM HOLOFILM

FILM PER EFFETTI OLOGRAFICI / FILM FOR HOLOGRAPHIC EFFECTS

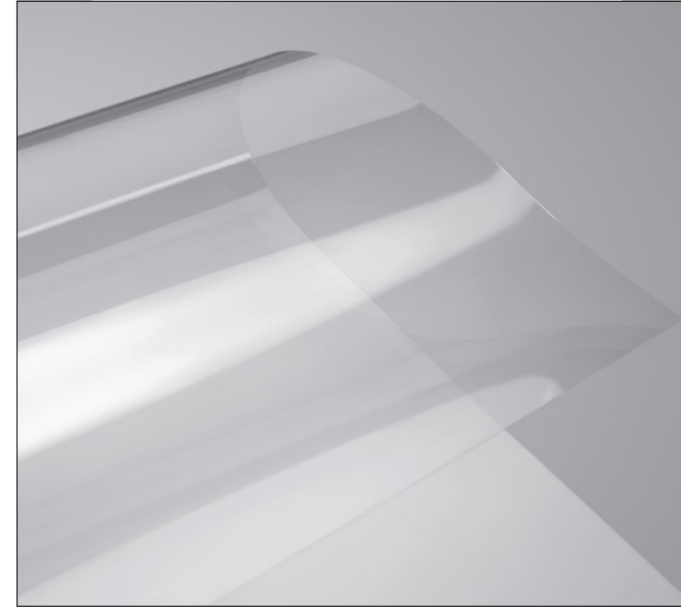

01 - Trasparente / Transparent

CODICE CODE	LARGHEZZA WIDTH	LUNGHEZZA LENGTH	SPESSORE THICKNESS	COMPOSIZIONE COMPOSITION	PESO WEIGHT
QHM400N	400 cm	200 m	0,10 mm	100% Polietilene 100% Polyethylene	135 g/m <sup>2</sup>

<b>REAZIONE AL FUOCO</b> REACTION TO FIRE	NON IGNIFUGO	NFR - NOT FLAME RETARDANT
<b>CARATTERISTICHE</b> FEATURES	<ul style="list-style-type: none"> <li>· Trasparenza 95%</li> <li>· Grande stabilità dimensionale</li> <li>· Stampabile</li> </ul>	<ul style="list-style-type: none"> <li>· Transparency 95%</li> <li>· Excellent dimensional stability</li> <li>· Printable</li> </ul>
<b>APPLICAZIONI</b> APPLICATION	Specchi olografici realizzati su misura (effetto Pepper's Ghost) Per informazioni <a href="http://www.peroni.com">www.peroni.com</a> , ZHM - Specchio Olografico	Holographic mirrors made to measure (Pepper's Ghost effect) For further information <a href="http://www.peroni.com">www.peroni.com</a> , ZHM - Holographic Mirror
<b>DISPONIBILITÀ</b> AVAILABILITY	<ul style="list-style-type: none"> <li>· A metro</li> <li>· Rotoli interi</li> <li>· Realizzazioni su misura</li> </ul>	<ul style="list-style-type: none"> <li>· By the metre</li> <li>· Full rolls</li> <li>· Custom-made creations</li> </ul>
<b>ISTRUZIONI PER LA PULIZIA</b> CARE INSTRUCTIONS	Per rimuovere la polvere utilizzare un piumino antistatico. Se particolarmente sporco, usare un panno in microfibra. Non usare prodotti aggressivi o abrasivi di alcun tipo.	To remove the dust, wipe the surface with a feather duster. If particularly dirty, clean the surface with a microfibre cloth. Do not use any aggressive or abrasive cleaning product.
<b>NOTE</b> NOTES	Sconsigliato per l'uso all'aperto	Not recommended for outdoor use

# QLA LACCATO

## FILM LACCATO LUCIDO / GLOSSY LACQUERED FILM



CODICE CODE	LARGHEZZA WIDTH	LUNGHEZZA LENGTH	COLORI COLOURS	SPESSORE THICKNESS	COMPOSIZIONE COMPOSITION	PESO WEIGHT
QLA130P	130 cm	30 m (2 x 15 m)	Tutti i colori All colours	0,18 mm	100% PVC	240 g/m <sup>2</sup>
QLA180P	180 cm	30 m (2 x 15 m)	Bianco 001, Nero 999 White 001, Black 999	0,18 mm	100% PVC	240 g/m <sup>2</sup>
QLA325P	325 cm	50 m (2 x 25 m)	Bianco 001, Nero 999 White 001, Black 999	0,18 mm	100% PVC	240 g/m <sup>2</sup>

<b>REAZIONE AL FUOCO</b> REACTION TO FIRE	 <b>IGNIFUGO PERMANENTE</b> Film vinilico intrinsecamente resistente al fuoco e autoestinguente.	<b>IFR - INHERENTLY FLAME RETARDANT</b> Inherently flame resistant and self-extinguishing vinyl film.
--	--	--

<b>CERTIFICATI DI IGNIFUGAZIONE</b> FR CERTIFICATIONS	 EN 13501-1 B s1 d0 UNI 9177 classe 1 DIN 4102 classe B1	EN 13501-1 B s1 d0 UNI 9177 class 1 DIN 4102 class B1
--	---	---

<b>CARATTERISTICHE</b> FEATURES	<ul style="list-style-type: none"> <li>Finitura laccata lucida, retro opaco</li> <li>Due teli di uguale lunghezza laminati lato lucido contro lato lucido (kiss lamination) per preservare la finitura</li> <li>Saldabile ad alta frequenza</li> </ul>	<ul style="list-style-type: none"> <li>Glossy lacquered finish, matt on the other side</li> <li>Two strips of equal length laminated together glossy face to glossy face (kiss lamination) to preserve the finish</li> <li>HF welding possible</li> </ul>
------------------------------------	--	---

<b>DISPONIBILITÀ</b> AVAILABILITY	<b>QLA130P</b> <ul style="list-style-type: none"> <li>A metro, ordine minimo 10 m (5+5)</li> <li>Rotoli interi</li> <li>Realizzazioni su misura</li> </ul> <b>QLA180P - QLA325P</b> <ul style="list-style-type: none"> <li>Solo rotoli interi</li> </ul>	<b>QLA130P</b> <ul style="list-style-type: none"> <li>By the metre, minimum order 10 m (5+5)</li> <li>Full rolls</li> <li>Custom-made creations</li> </ul> <b>QLA180P - QLA325P</b> <ul style="list-style-type: none"> <li>Full rolls only</li> </ul>
--------------------------------------	--	---

<b>ISTRUZIONI PER IL LAVAGGIO</b> CARE INSTRUCTIONS	Rimuovere la polvere con un panno asciutto in microfibra. Per eliminare macchie di sporco difficile, pulire delicatamente con un panno morbido inumidito in acqua tiepida e un blando detergente (consigliato YPT - Detergente specifico Peroni). È consigliabile testare qualsiasi detergente su una piccola area. Non utilizzare solventi organici o materiali abrasivi.	Remove dust with a dry microfibre cloth. In case of stubborn stains, gently clean with a soft cloth moistened with warm water and a mild detergent (recommended YPT Peroni Specific Cleaner). It is advisable to test any cleaning agent on a small area first. Do not use organic solvents or abrasive materials.
--	---	---

# QLA LACCATO

## FILM LACCATO LUCIDO / GLOSSY LACQUERED FILM



# QMA MATT

## FILM SATINATO / SATIN-FINISH FILM

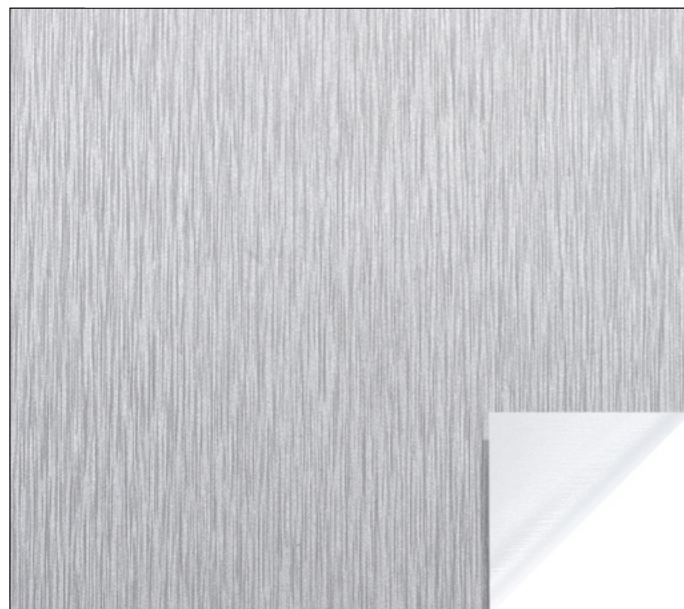

01 - Argento / Silver



02 - Oro / Gold

CODICE CODE	LARGHEZZA WIDTH	LUNGHEZZA LENGTH	SPESSORE THICKNESS	COMPOSIZIONE COMPOSITION	PESO WEIGHT
QMA130N	130 cm	30 m	0,20 mm	100% PVC	240 g/m <sup>2</sup>

<b>REAZIONE AL FUOCO</b> REACTION TO FIRE	<b>IGNIFUGO PERMANENTE</b> Film plastico intrinsecamente resistente al fuoco e autoestinguente.	<i>IFR - INHERENTLY FLAME RETARDANT</i> Film made of inherently flame resistant and self-extinguishing plastic.
<b>CERTIFICATI DI IGNIFUGAZIONE</b> FR CERTIFICATIONS	UNI 9177 classe 1 DIN 4102 classe B1	<i>UNI 9177 class 1</i> <i>DIN 4102 class B1</i>
<b>CARATTERISTICHE</b> FEATURES	<ul style="list-style-type: none"> <li>· Finitura satinata, retro opaco bianco</li> <li>· Saldabile ad alta frequenza</li> </ul>	<ul style="list-style-type: none"> <li>· Satin finish, matt white on the other side</li> <li>· HF welding possible</li> </ul>
<b>DISPONIBILITÀ</b> AVAILABILITY	Solo in rotoli interi	<i>Full rolls only</i>
<b>ISTRUZIONI PER LA PULIZIA</b> CARE INSTRUCTIONS	Rimuovere la polvere con un panno asciutto in microfibra. Per eliminare macchie di sporco difficile, pulire delicatamente con un panno morbido inumidito in acqua tiepida e un blando detergente (consigliato YPT - Detergente specifico Peroni). È consigliabile testare qualsiasi detergente su una piccola area. Non utilizzare solventi organici o materiali abrasivi.	<i>Remove dust with a dry microfibre cloth. In case of stubborn stains, gently clean with a soft cloth moistened with warm water and a mild detergent (YPT Peroni Specific Cleaner recommended). It is advisable to test any cleaning agent on a small area first. Do not use organic solvents or abrasive materials.</i>

# QME METALLIC

## FILM METALLIZZATO / METALLIC FILM

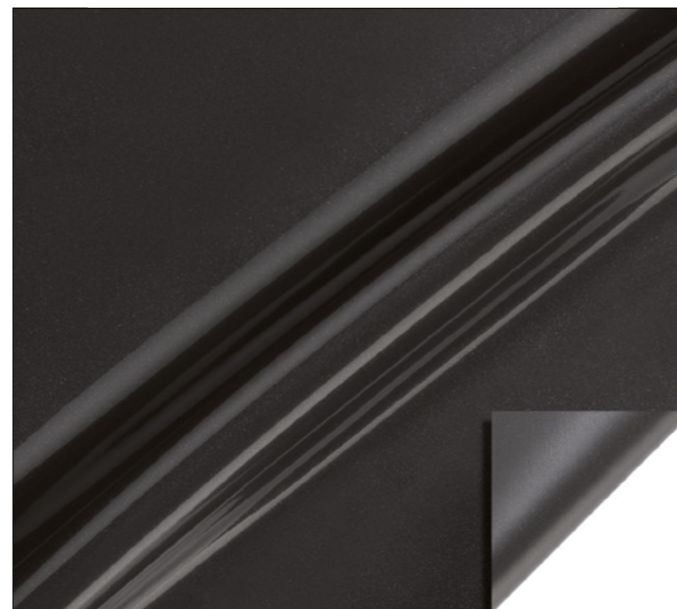

99 - Antracite / Anthracite

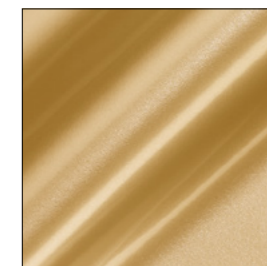

02 - Oro / Gold

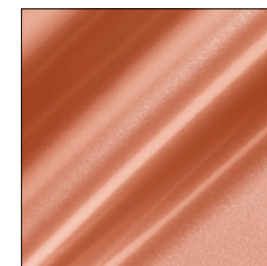

41 - Rame / Copper



01 - Argento / Silver

CODICE CODE	LARGHEZZA WIDTH	LUNGHEZZA LENGTH	SPESSORE THICKNESS	COMPOSIZIONE COMPOSITION	PESO WEIGHT
QME130N	130 cm	30 m (2 x 15 m)	0,20 mm	100% PVC	250 g/m <sup>2</sup>

<b>REAZIONE AL FUOCO</b> REACTION TO FIRE	<b>IGNIFUGO PERMANENTE</b> Film plastico intrinsecamente resistente al fuoco e autoestinguente.	<i>IFR - INHERENTLY FLAME RETARDANT</i> Film made of inherently flame resistant and self-extinguishing plastic.
<b>CERTIFICATI DI IGNIFUGAZIONE</b> FR CERTIFICATIONS	UNI 9177 classe 1	<i>UNI 9177 class 1</i>
<b>CARATTERISTICHE</b> FEATURES	<ul style="list-style-type: none"> <li>· Finitura laccata metallizzata, retro opaco</li> <li>· Due teli di uguale lunghezza laminati lato lucido contro lato lucido (kiss lamination) e arrotolati su tubo per preservare la finitura</li> <li>· Saldabile ad alta frequenza</li> </ul>	<ul style="list-style-type: none"> <li>· Metallic lacquered finish, matt on the other side</li> <li>· Two strips of equal length laminated together glossy face to glossy face (kiss lamination) and rolled on tube to preserve the finish</li> <li>· HF welding possible</li> </ul>
<b>DISPONIBILITÀ</b> AVAILABILITY	Solo in rotoli interi	<i>Full rolls only</i>
<b>ISTRUZIONI PER LA PULIZIA</b> CARE INSTRUCTIONS	Rimuovere la polvere con un panno asciutto in microfibra. Per eliminare macchie di sporco difficile, pulire delicatamente con un panno morbido inumidito in acqua tiepida e un blando detergente (consigliato YPT - Detergente specifico Peroni). È consigliabile testare qualsiasi detergente su una piccola area. Non utilizzare solventi organici o materiali abrasivi.	<i>Remove dust with a dry microfibre cloth. In case of stubborn stains, gently clean with a soft cloth moistened with warm water and a mild detergent (recommended YPT Peroni Specific Cleaner). It is advisable to test any cleaning agent on a small area first. Do not use organic solvents or abrasive materials.</i>



# QIR IRIDE

FILM IRIDESCENTE / IRIDESCENT FILM

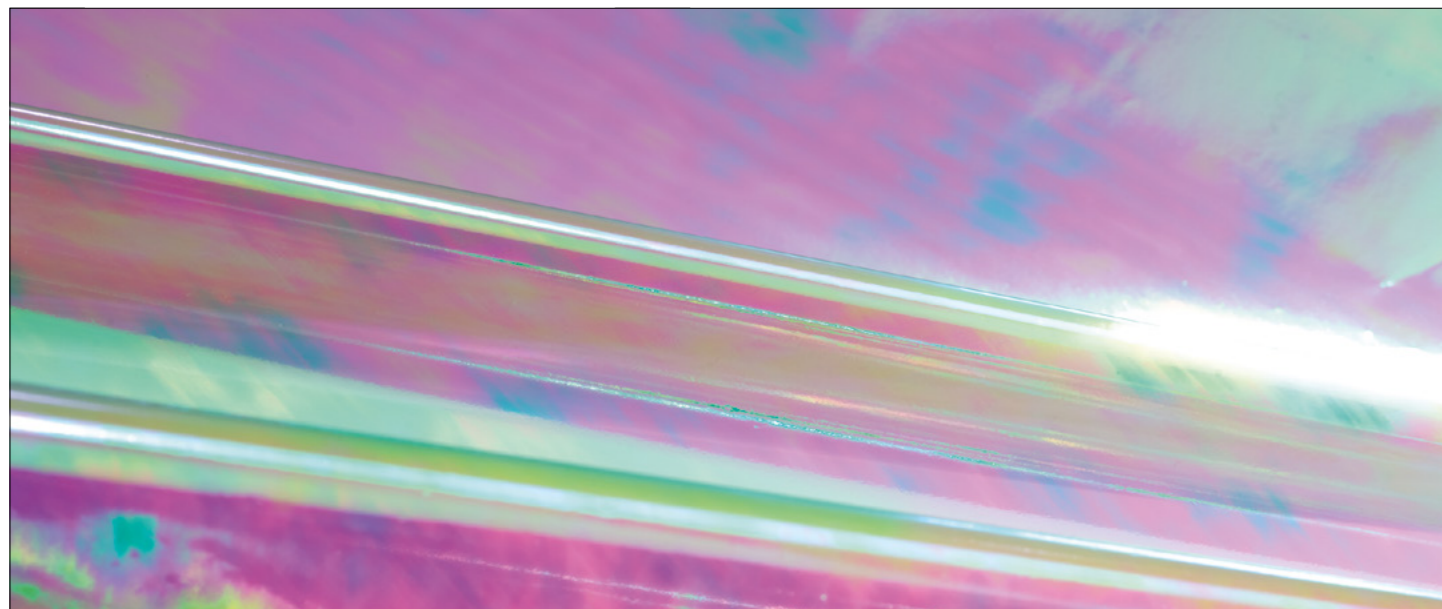

Iridescente / Iridescent

CODICE CODE	LARGHEZZA WIDTH	LUNGHEZZA LENGTH	SPESSORE THICKNESS	COMPOSIZIONE COMPOSITION	PESO WEIGHT
QIR100N	100 cm	10 m	0,02 mm	100% Poliestere 100% Polyester	19 g/m <sup>2</sup>

<b>REAZIONE AL FUOCO</b> REACTION TO FIRE	 <b>NON IGNIFUGO</b> Non trattabile con ritardanti di fiamma	<i>NFR - NOT FLAME RETARDANT</i> Not treatable with flame retardant products
<b>DISPONIBILITÀ</b> AVAILABILITY	Solo in rotoli interi	<i>Full rolls only</i>

# QTR CRYSTALLINE

FILM TRASPARENTE / TRANSPARENT FOIL



900 - Trasparente / Transparent

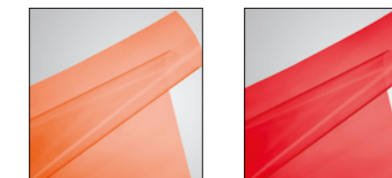

420 - Arancione / Orange

476 - Rosso / Red



717 - Giallo / Yellow

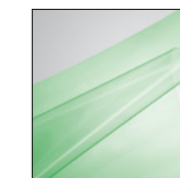

644 - Verde / Green





120 - Azzurro / Light blue



180 - Blu / Blue

CODICE CODE	LARGHEZZA WIDTH	LUNGHEZZA LENGTH	SPESSORE THICKNESS	COMPOSIZIONE COMPOSITION	PESO WEIGHT
QTR130N	130 cm	30 m	0,12 mm	100% PVC	150 g/m <sup>2</sup>

<b>REAZIONE AL FUOCO</b> REACTION TO FIRE	 <b>IGNIFUGO PERMANENTE</b> Tappeto vinilico in materiale plastico intrinsecamente resistente al fuoco e autoestinguente.	<i>IFR - INHERENTLY FLAME RETARDANT</i> Vinyl floor made of inherently flame resistant and self-extinguishing plastic.
<b>CERTIFICATI DI IGNIFUGAZIONE</b> FR CERTIFICATIONS	 UNI 9177 classe 1 DIN 4102 classe B1	<i>UNI 9177 class 1</i> <i>DIN 4102 class B1</i>
<b>DISPONIBILITÀ</b> AVAILABILITY	Solo rotoli interi	<i>Full rolls only</i>
<b>ISTRUZIONI PER LA PULIZIA</b> CARE INSTRUCTIONS	Rimuovere la polvere con un panno asciutto in microfibra. Per eliminare macchie di sporco difficile, pulire delicatamente con un panno morbido inumidito in acqua tiepida e un blando detergente (consigliato YPT - Detergente specifico Peroni). È consigliabile testare qualsiasi detergente su una piccola area. Non utilizzare solventi organici o materiali abrasivi.	<i>Remove dust with a dry microfibre cloth.</i> <i>In case of stubborn stains, gently clean with a soft cloth moistened with warm water and a mild detergent (recommended YPT Peroni Specific Cleaner).</i> <i>It is advisable to test any cleaning agent on a small area first.</i> <i>Do not use organic solvents or abrasive materials.</i>



**TAPPETI PER DANZA E PER EVENTI**  
**DANCE AND EVENT FLOORS**

# TSI SILVIA

## TAPPETO PER DANZA / DANCE FLOOR





99 - Nero / Black



92 - Grigio / Grey

CODICE CODE	LARGHEZZA WIDTH	LUNGHEZZA LENGTH	SPESSORE THICKNESS	COMPOSIZIONE COMPOSITION	PESO WEIGHT
TSI160E	160 cm	25 m	2,0 mm	PVC su supporto in Fibra di Vetro PVC on Glass Fibre support layer	2,55 kg/m <sup>2</sup>

<b>REAZIONE AL FUOCO</b> REACTION TO FIRE	 <b>IGNIFUGO PERMANENTE</b> Tappeto vinilico in materiale plastico intrinsecamente resistente al fuoco e autoestinguente.	<b>IFR - INHERENTLY FLAME RETARDANT</b> Vinyl floor made of inherently flame resistant and self-extinguishing plastic.
<b>CERTIFICATI DI IGNIFUGAZIONE</b> FR CERTIFICATIONS	 EN 13501-1 classe Bfl s1	EN 13501-1 class Bfl s1
<b>CARATTERISTICHE</b> FEATURES	<ul style="list-style-type: none"> <li>· Tappeto per danza resistente e durevole</li> <li>· Estrema stabilità</li> <li>· Superficie antiscivolo</li> <li>· Idoneo per danza classica e moderna</li> <li>· Indicato per installazione temporanea e/o permanente</li> </ul>	<ul style="list-style-type: none"> <li>· Hard-wearing and durable dance floor</li> <li>· Extrem stability</li> <li>· Antislip surface</li> <li>· Suitable for classic and modern dance</li> <li>· Suitable for temporary and/or permanent installation</li> </ul>
<b>DISPONIBILITÀ</b> AVAILABILITY	· Rotoli interi	· Full rolls
<b>ISTRUZIONI PER LA PULIZIA</b> CARE INSTRUCTIONS	Spazzare con una scopa morbida per rimuovere sporco e polvere. Lavare il pavimento con una soluzione di acqua tiepida e un detergente a base neutra, quindi risciacquare con acqua pulita. Non utilizzare solventi organici o materiali abrasivi.  Per la pulizia regolare, consigliamo la linea specifica Peroni YPT - Detergenti per materiali vinilici.	Sweep with a soft broom to remove dirt and dust. Mop the floor with a solution of lukewarm water and a neutral base cleaner, then rinse with clean water. Do not use organic solvents or abrasive materials.  For regular cleaning, we recommend the specific line Peroni YPT - Cleansers for vinyl materials.

# TSM SILVIAGRIPS

## TAPPETO PER DANZA / DANCE FLOOR

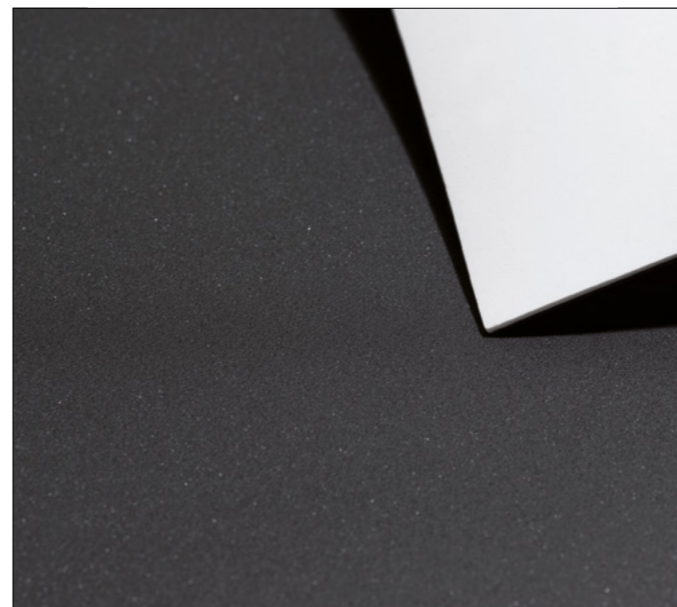



01 - Nero-Bianco / Black-White



02 - Nero-Grigio / Black-Grey

CODICE CODE	LARGHEZZA WIDTH	LUNGHEZZA LENGTH	SPESSORE THICKNESS	COMPOSIZIONE COMPOSITION	PESO WEIGHT
TSM160E	160 cm	40 m	1,2 mm	100% PVC	1,65 kg/m <sup>2</sup>

<b>REAZIONE AL FUOCO</b> REACTION TO FIRE	 <b>IGNIFUGO PERMANENTE</b> Tappeto vinilico in materiale plastico intrinsecamente resistente al fuoco e autoestinguente.	<b>IFR - INHERENTLY FLAME RETARDANT</b> Vinyl floor made of inherently flame resistant and self-extinguishing plastic.
<b>CERTIFICATI DI IGNIFUGAZIONE</b> FR CERTIFICATIONS	 EN 13501-1 classe Bfl s1	EN 13501-1 class Bfl s1
<b>CARATTERISTICHE</b> FEATURES	<ul style="list-style-type: none"> <li>· Tappeto bicolore reversibile per danza</li> <li>· Superficie antiscivolo</li> <li>· Ottima stabilità</li> <li>· Idoneo per danza classica e moderna</li> <li>· Indicato per installazione temporanea o permanente</li> </ul>	<ul style="list-style-type: none"> <li>· Double-sided dance floor</li> <li>· Antislip surface</li> <li>· Excellent stability</li> <li>· Suitable for classic and modern dance</li> <li>· Suitable for temporary or permanent installation</li> </ul>
<b>DISPONIBILITÀ</b> AVAILABILITY	· A metro · Rotoli interi	· By the metre · Full rolls
<b>ISTRUZIONI PER LA PULIZIA</b> CARE INSTRUCTIONS	Spazzare con una scopa morbida per rimuovere sporco e polvere. Lavare il pavimento con una soluzione di acqua tiepida e un detergente a base neutra, quindi risciacquare con acqua pulita. Non utilizzare solventi organici o materiali abrasivi.  Per la pulizia regolare, consigliamo la linea specifica Peroni YPT - Detergenti per materiali vinilici.	Sweep with a soft broom to remove dirt and dust. Mop the floor with a solution of lukewarm water and a neutral base cleaner, then rinse with clean water. Do not use organic solvents or abrasive materials.  For regular cleaning, we recommend the specific line Peroni YPT - Cleansers for vinyl materials.

# TST SILVIASTAR

## TAPPETO SPECCHIANTE / MIRROR FLOOR

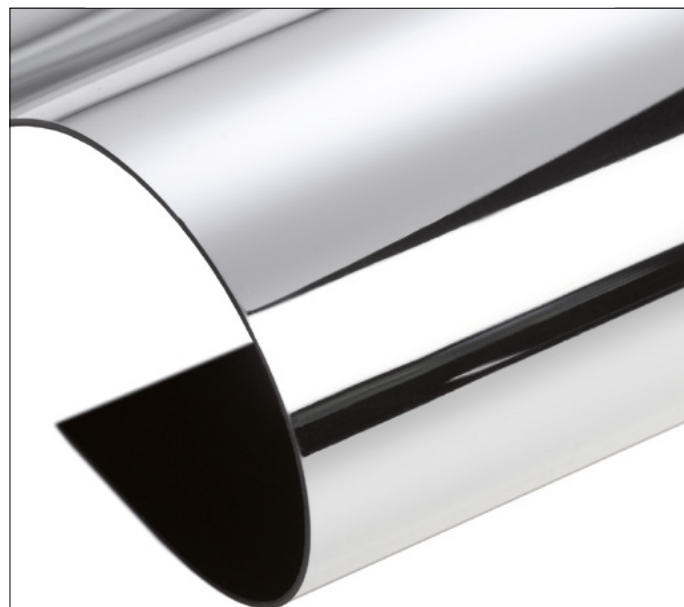

01 - Argento / Silver

CODICE CODE	LARGHEZZA WIDTH	LUNGHEZZA LENGTH	SPESSORE THICKNESS	COMPOSIZIONE COMPOSITION	PESO WEIGHT
TST140E	140 cm	25 m	1,2 mm	Base PVC, Superficie poliestere metallizzato PVC base, Metallized polyester surface	1,40 kg/m <sup>2</sup>

<b>REAZIONE AL FUOCO</b> REACTION TO FIRE	<b>IGNIFUGO PERMANENTE</b> Tappeto vinilico in materiale plastico intrinsecamente resistente al fuoco e autoestinguente.	<i>IFR - INHERENTLY FLAME RETARDANT</i> Vinyl floor made of inherently flame resistant and self-extinguishing plastic.
<b>CERTIFICATI DI IGNIFUGAZIONE</b> FR CERTIFICATIONS	EN 13501-1 classe Bfl s1	<i>EN 13501-1 class Bfl s1</i>
<b>DISPONIBILITÀ</b> AVAILABILITY	Solo in rotoli interi	<i>Full rolls only</i>
<b>ISTRUZIONI PER LA PULIZIA</b> CARE INSTRUCTIONS	Rimuovere la polvere con un panno asciutto in microfibra. Per eliminare macchie di sporco difficile, pulire delicatamente con un panno morbido inumidito in acqua tiepida e un blando detergente (consigliato YPT - Detergente specifico Peroni). È consigliabile testare qualsiasi detergente su una piccola area. Non utilizzare solventi organici o materiali abrasivi.	<i>Remove dust with a dry microfibre cloth. In case of stubborn stains, gently clean with a soft cloth moistened with warm water and a mild detergent (recommended YPT Peroni Specific Cleaner). It is advisable to test any cleaning agent on a small area first. Do not use organic solvents or abrasive materials.</i>

# TGL GLITTERY

## TAPPETO GLITTERATO / GLITTERED FLOOR



01 - Bianco-Argento / White-Silver

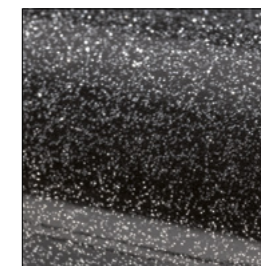

02 - Nero-Argento / Black-Silver



03 - Nero-Oro / Black-Gold

CODICE CODE	LARGHEZZA WIDTH	LUNGHEZZA LENGTH	SPESSORE THICKNESS	COMPOSIZIONE COMPOSITION	PESO WEIGHT
TGL200E	200 cm	20 m	1,6 mm	100% PVC	1,35 kg/m <sup>2</sup>

<b>REAZIONE AL FUOCO</b> REACTION TO FIRE	<b>IGNIFUGO PERMANENTE</b> Tappeto vinilico in materiale plastico intrinsecamente resistente al fuoco e autoestinguente.	<i>IFR - INHERENTLY FLAME RETARDANT</i> Vinyl floor made of inherently flame resistant and self-extinguishing plastic.
<b>CERTIFICATI DI IGNIFUGAZIONE</b> FR CERTIFICATIONS	EN 13501-1 classe Bfl s1	<i>EN 13501-1 class Bfl s1</i>
<b>DISPONIBILITÀ</b> AVAILABILITY	Solo rotoli interi	<i>Full rolls only</i>
<b>ISTRUZIONI PER LA PULIZIA</b> CARE INSTRUCTIONS	Spazzare con una scopa morbida per rimuovere sporco e polvere. Lavare il pavimento con una soluzione di acqua tiepida e un detergente a base neutra, quindi risciacquare con acqua pulita. Non utilizzare solventi organici o materiali abrasivi.  Per la pulizia regolare, consigliamo la linea specifica Peroni YPT - Detergenti per materiali vinilici.	<i>Sweep with a soft broom to remove dirt and dust. Mop the floor with a solution of lukewarm water and a neutral base cleaner, then rinse with clean water. Do not use organic solvents or abrasive materials.  For regular cleaning, we recommend the specific line Peroni YPT - Cleansers for vinyl materials.</i>

# TIR IRIS

## TAPPETO OPACO / MATT FLOOR



07 - Azzurro / Sky blue



CODICE CODE	LARGHEZZA WIDTH	LUNGHEZZA LENGTH	SPESSORE THICKNESS	COMPOSIZIONE COMPOSITION	PESO WEIGHT
TIR200E	200 cm	20 m	1,7 mm	100% PVC	1,47 Kg/m <sup>2</sup>

<b>REAZIONE AL FUOCO</b> REACTION TO FIRE	<b>IGNIFUGO PERMANENTE</b> Tappeto vinilico in materiale plastico intrinsecamente resistente al fuoco e autoestinguente.	<i>IFR - INHERENTLY FLAME RETARDANT</i> Vinyl floor made of inherently flame resistant and self-extinguishing plastic.
<b>CERTIFICATI DI IGNIFUGAZIONE</b> FR CERTIFICATIONS	EN 13501-1 classe Bfl s1	<i>EN 13501-1 class Bfl s1</i>
<b>DISPONIBILITÀ</b> AVAILABILITY	Solo rotoli interi	<i>Full rolls only</i>
<b>ISTRUZIONI PER LA PULIZIA</b> CARE INSTRUCTIONS	Spazzare con una scopa morbida per rimuovere sporco e polvere. Lavare il pavimento con una soluzione di acqua tiepida e un detergente a base neutra, quindi risciacquare con acqua pulita. Non utilizzare solventi organici o materiali abrasivi.  Per la pulizia regolare, consigliamo la linea specifica Peroni YPT - Detergenti per materiali vinilici.	<i>Sweep with a soft broom to remove dirt and dust. Mop the floor with a solution of lukewarm water and a neutral base cleaner, then rinse with clean water. Do not use organic solvents or abrasive materials.</i>  <i>For regular cleaning, we recommend the specific line Peroni YPT - Cleansers for vinyl materials.</i>

# TIL IRIS LUCIDO

## TAPPETO LUCIDO / GLOSSY FLOOR

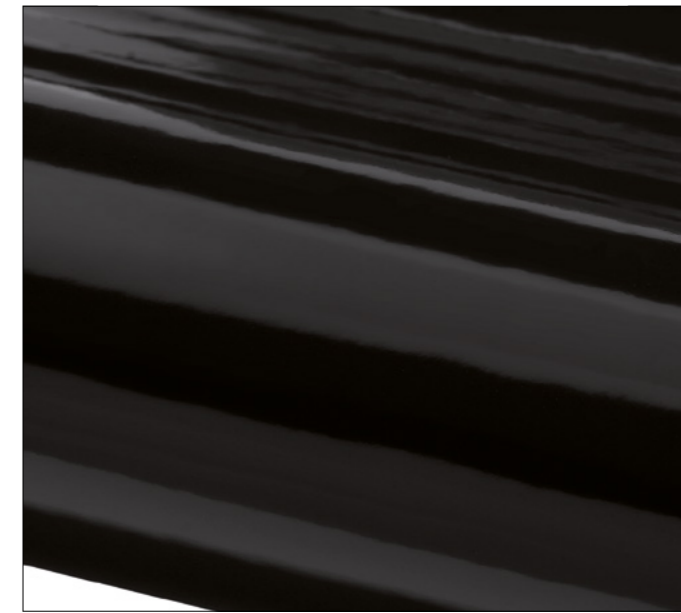

99 - Nero / Black

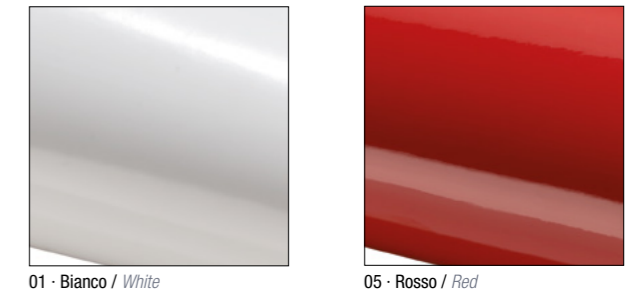

CODICE CODE	LARGHEZZA WIDTH	LUNGHEZZA LENGTH	SPESSORE THICKNESS	COMPOSIZIONE COMPOSITION	PESO WEIGHT
TIL200E	200 cm	20 m	1,7 mm	100% PVC	1,38 kg/m <sup>2</sup>

<b>REAZIONE AL FUOCO</b> REACTION TO FIRE	<b>IGNIFUGO PERMANENTE</b> Tappeto vinilico in materiale plastico intrinsecamente resistente al fuoco e autoestinguente.	<i>IFR - INHERENTLY FLAME RETARDANT</i> Vinyl floor made of inherently flame resistant and self-extinguishing plastic.
<b>CERTIFICATI DI IGNIFUGAZIONE</b> FR CERTIFICATIONS	EN 13501-1 classe Bfl s1	<i>EN 13501-1 class Bfl s1</i>
<b>DISPONIBILITÀ</b> AVAILABILITY	Solo rotoli interi	<i>Full rolls only</i>
<b>ISTRUZIONI PER LA PULIZIA</b> CARE INSTRUCTIONS	Spazzare con una scopa morbida per rimuovere sporco e polvere. Lavare il pavimento con una soluzione di acqua tiepida e un detergente a base neutra, quindi risciacquare con acqua pulita. Non utilizzare solventi organici o materiali abrasivi.  Per la pulizia regolare, consigliamo la linea specifica Peroni YPT - Detergenti per materiali vinilici.	<i>Sweep with a soft broom to remove dirt and dust. Mop the floor with a solution of lukewarm water and a neutral base cleaner, then rinse with clean water. Do not use organic solvents or abrasive materials.</i>  <i>For regular cleaning, we recommend the specific line Peroni YPT - Cleansers for vinyl materials.</i>

# ATO IAGO

## TELA SPIGATA / HERRINGBONE CANVAS





00 - Naturale / Natural

diritto / front



rovescio / back

CODICE CODE	FORMATO FORMAT	LARGHEZZA WIDTH	LUNGHEZZA LENGTH	COMPOSIZIONE COMPOSITION	PESO WEIGHT
ATO270N	Piegato a metà e arrotolato <i>Folded in half and rolled-up</i>	270 cm	± 25 m	58% Cotone, 42% Lino <i>58% Cotton, 42% Linen</i>	420 g/m <sup>2</sup>

<b>REAZIONE AL FUOCO</b> <i>REACTION TO FIRE</i>	 <b>NON IGNIFUGO</b> Trattabile con YFT-Ecoflamtex Peroni per ridurre l'inflammabilità. <i>NFR - NOT FLAME RETARDANT</i> <i>Treatable with YFT-Ecoflamtex Peroni to reduce flammability.</i>
<b>DISPONIBILITÀ</b> <i>AVAILABILITY</i>	<ul style="list-style-type: none"> <li>· A metro</li> <li>· Pezze intere</li> <li>· Realizzazioni su misura</li> </ul> <ul style="list-style-type: none"> <li>· <i>By the metre</i></li> <li>· <i>Full pieces</i></li> <li>· <i>Custom-made creations</i></li> </ul>
<b>ISTRUZIONI PER IL LAVAGGIO</b> <i>CARE INSTRUCTIONS</i>	
<b>ECO COMPATIBILITÀ</b> <i>ECO-COMPATIBILITY</i>	 100% Biodegradabile <i>100% Biodegradable</i>



# ATP QUATTRO30

## TELA PESANTE / HEAVYWEIGHT CANVAS



00 - Naturale / Natural

CODICE CODE	FORMATO FORMAT	LARGHEZZA WIDTH	LUNGHEZZA LENGTH	COMPOSIZIONE COMPOSITION	PESO WEIGHT
ATP300N	Piegato a metà e arrotolato <i>Folded in half and rolled-up</i>	300 cm	± 30 m	100% Lino <i>100% Linen</i>	430 g/m <sup>2</sup>



<b>REAZIONE AL FUOCO</b> <i>REACTION TO FIRE</i>	 <b>NON IGNIFUGO</b> Trattabile con YFT-Ecoflamtex Peroni per ridurre l'inflammabilità. <i>NFR - NOT FLAME RETARDANT</i> <i>Treatable with YFT-Ecoflamtex Peroni to reduce flammability.</i>
<b>DISPONIBILITÀ</b> <i>AVAILABILITY</i>	<ul style="list-style-type: none"> <li>· A metro</li> <li>· Pezze intere</li> <li>· Realizzazioni su misura</li> </ul> <ul style="list-style-type: none"> <li>· <i>By the metre</i></li> <li>· <i>Full pieces</i></li> <li>· <i>Custom-made creations</i></li> </ul>
<b>ISTRUZIONI PER IL LAVAGGIO</b> <i>CARE INSTRUCTIONS</i>	
<b>ECO COMPATIBILITÀ</b> <i>ECO-COMPATIBILITY</i>	 100% Biodegradabile <i>100% Biodegradable</i>

# TMP PEROTAPIS

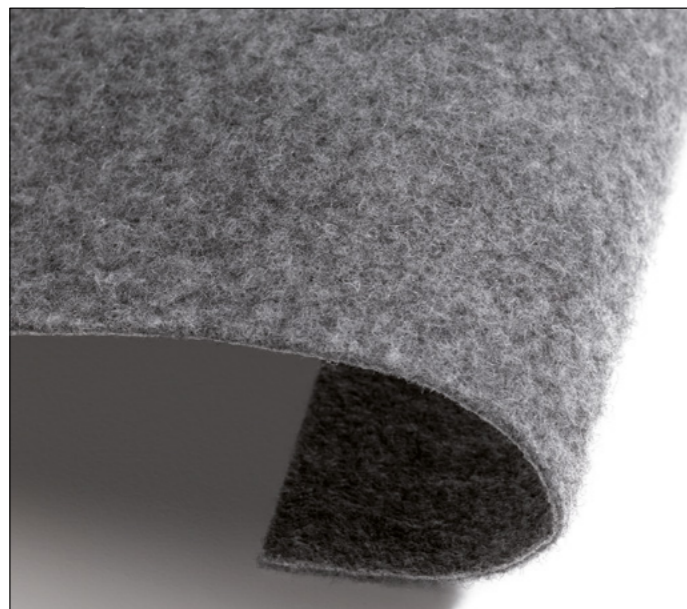
## MOQUETTE PER EVENTI / EVENT CARPET











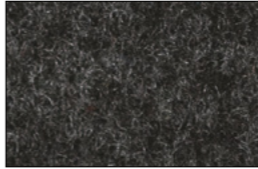

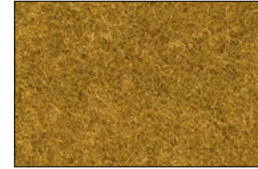
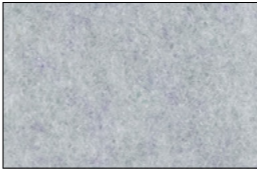
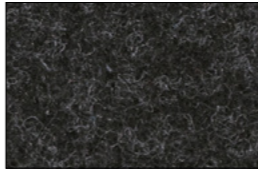

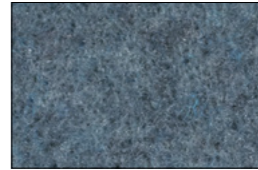
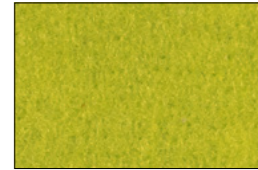
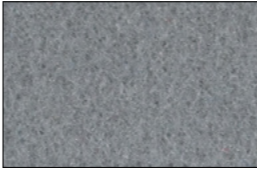
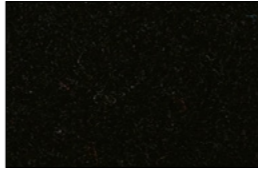



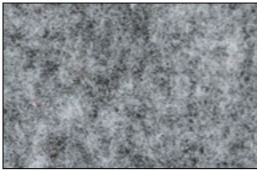

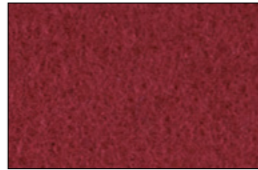
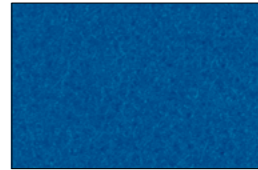
CODICE CODE	LARGHEZZA WIDTH	LUNGHEZZA LENGTH	SPESSORE THICKNESS	COMPOSIZIONE COMPOSITION	PESO WEIGHT
TMP200P	200 cm	33 m 50 m	ca. 2 mm	Pelo polipropilene, Base latex Polypropylene pile, Latex backing	520 g/m <sup>2</sup>

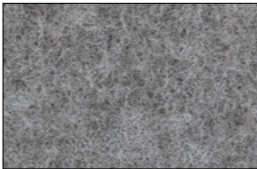
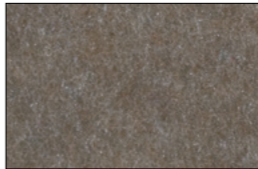
<b>REAZIONE AL FUOCO</b> REACTION TO FIRE	 <b>IGNIFUGO PERMANENTE</b> È considerato permanentemente ignifugo per il suo intero ciclo di vita, anche se venisse bagnato.	<b>IFR - INHERENTLY FLAME RETARDANT</b> It is considered to be permanently flame retardant for its lifetime, even if wet.
<b>CERTIFICATI DI IGNIFUGAZIONE</b> FR CERTIFICATIONS	 EN 13501-1 classe Bfl s1	EN 13501-1 class Bfl s1
<b>CARATTERISTICHE</b> FEATURES	<ul style="list-style-type: none"> <li>Moquette a pelo corto tipo agugliato</li> <li>Compatta</li> <li>Elevata resistenza all'usura</li> <li>Idonea per fiere, spazi espositivi, concerti ed eventi in genere</li> </ul>	<ul style="list-style-type: none"> <li>Low pile needle punched carpet</li> <li>Compact</li> <li>High wear-resistance</li> <li>Suitable for trade fairs, exhibitions, concerts and events in general</li> </ul>
<b>DISPONIBILITÀ</b> AVAILABILITY	<ul style="list-style-type: none"> <li>A metro</li> <li>Rotoli interi</li> </ul>	<ul style="list-style-type: none"> <li>By the metre</li> <li>Full rolls</li> </ul>
<b>EXTRA SU RICHIESTA</b> OPTIONAL ON REQUEST	<ul style="list-style-type: none"> <li>Pellicola protettiva</li> <li>Stampa personalizzata</li> </ul>	<ul style="list-style-type: none"> <li>Protective film</li> <li>Custom printing</li> </ul>
<b>ISTRUZIONI PER IL LAVAGGIO</b> CARE INSTRUCTIONS	Pulire regolarmente la moquette con un comune aspirapolvere. Per sporco intenso, si consiglia di usare macchine specifiche per il lavaggio di tappeti e moquette.	Regularly clean the carpet using a common vacuum cleaner. For heavier soiling, it is recommended to use professional carpet cleaning machines.
<b>NOTE</b> NOTES	I colori contrassegnati con * asterisco sono disponibili su ordinazione, minimo d'ordine 1 rotolo.	Colours marked with * asterisk are available on request, minimum order quantity 1 roll.

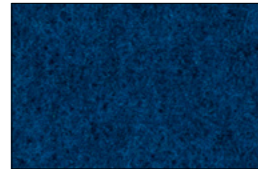
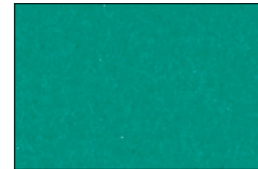
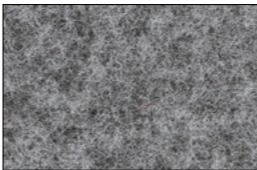
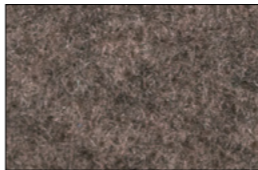
# TMP PEROTAPIS

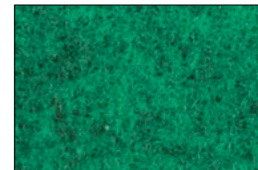
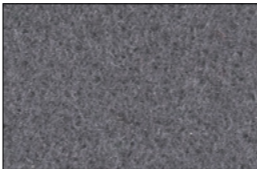
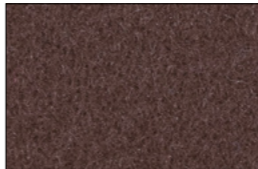
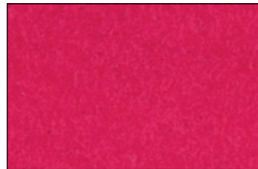
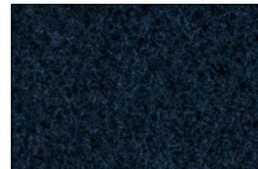
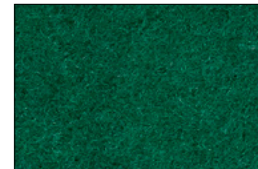
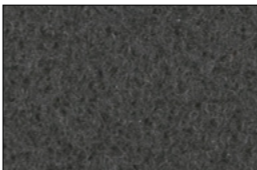
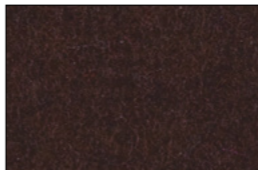
## MOQUETTE PER EVENTI / EVENT CARPET

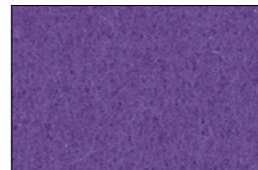
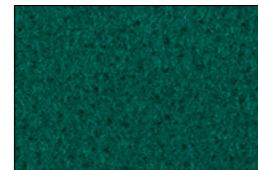
				
001 - Bianco / White	019 - Antracite / Anthracite	*017 - Giallo / Yellow	*009 - Turchese / Turquoise	*034 - Ocra / Ochre
				
103 - Grigio / Grey	088 - Grigio / Grey	*007 - Arancione / Orange	*014 - Blu / Blue	*065 - Verde / Green
				
064 - Grigio / Grey	999 - Nero / Black	010 - Rosso / Red	*015 - Blu / Blue	*033 - Verde chroma / Chroma green
				
022 - Grigio / Grey	027 - Beige	*030 - Rosso mattone / Brick red	*078 - Blu chroma / Chroma blue	*012 - Verde / Green
				
002 - Grigio / Grey	*020 - Nocciola / Hazelnut	018 - Bordeaux melange	*028 - Blu / Blue	*032 - Verde / Green
				
003 - Grigio / Grey	*025 - Marrone chiaro / Light brown	*008 - Bordeaux	016 - Blu / Blue	*035 - Verde / Green
				
001 - Grigio / Grey	031 - Marrone / Brown	*026 - Rosa / Pink	*006 - Blu / Blue	013 - Verde / Green
				
005 - Grigio / Grey	*118 - Marrone scuro / Dark brown	*024 - Fucsia / Fuchsia	*021 - Viola / Violet	*011 - Verde / Green



# TNE ARTICA

## TAPPETO NEVE / SNOW FLOOR



01 - Bianco / White

CODICE CODE	LARGHEZZA WIDTH	LUNGHEZZA LENGTH	SPESSORE THICKNESS	COMPOSIZIONE COMPOSITION	PESO WEIGHT
TNE130N	130 cm	30 m	ca. 10 mm	Base in poliestere, Pelo in polietilene <i>Polyester support, Polyethylene pile</i>	130 g/m <sup>2</sup>



<b>REAZIONE AL FUOCO</b> REACTION TO FIRE	 <b>NON IGNIFUGO</b> A richiesta disponibile anche con trattamento ignifugo.	<i>NFR - NOT FLAME RETARDANT</i> Available on request with fire retardant treatment
<b>DISPONIBILITÀ</b> AVAILABILITY	<ul style="list-style-type: none"> <li>· A metro</li> <li>· Rotoli interi</li> </ul>	<ul style="list-style-type: none"> <li>· By the metre</li> <li>· Full rolls</li> </ul>
<b>ISTRUZIONI PER LA PULIZIA</b> CARE INSTRUCTIONS		

# QNS BIANCA

## NEVE ARTIFICIALE / ARTIFICIAL SNOW



Bianco / White

<b>REAZIONE AL FUOCO</b> REACTION TO FIRE	 <b>IGNIFUGO PERMANENTE</b> Flocchi in materiale plastico intrinsecamente resistente al fuoco e autoestinguente.	<i>IFR - INHERENTLY FLAME RETARDANT</i> Flakes made of inherently flame resistant and self-extinguishing plastic.
<b>CERTIFICATI DI IGNIFUGAZIONE</b> FR CERTIFICATIONS	 DIN 4102 classe B1	<i>DIN 4102 class B1</i>
<b>CARATTERISTICHE</b> FEATURES	<ul style="list-style-type: none"> <li>· Flocchi leggerissimi in polietilene</li> <li>· Ideale per decorazioni ed effetto nevicata</li> <li>· Un sacco da 5 kg copre circa 35 m<sup>2</sup> con uno spessore di 1 cm</li> </ul>	<ul style="list-style-type: none"> <li>· Super-light flakes made of polyethylene</li> <li>· Suitable for decorations and falling snow effect</li> <li>· A 5 kg bag will cover approx 35 m<sup>2</sup> to a depth of 1 cm</li> </ul>
<b>FORMATO</b> FORMAT	Sacco sottovuoto da 5 kg (volume 0,1 m <sup>3</sup> )	<i>5 kg Vacuum-sealed bags (volume 0.1 m<sup>3</sup>)</i>





**TESSUTI ELASTICI**  
**STRETCH FABRICS**

# LWE WINDEL

## TESSUTO ELASTICO / STRETCH FABRIC

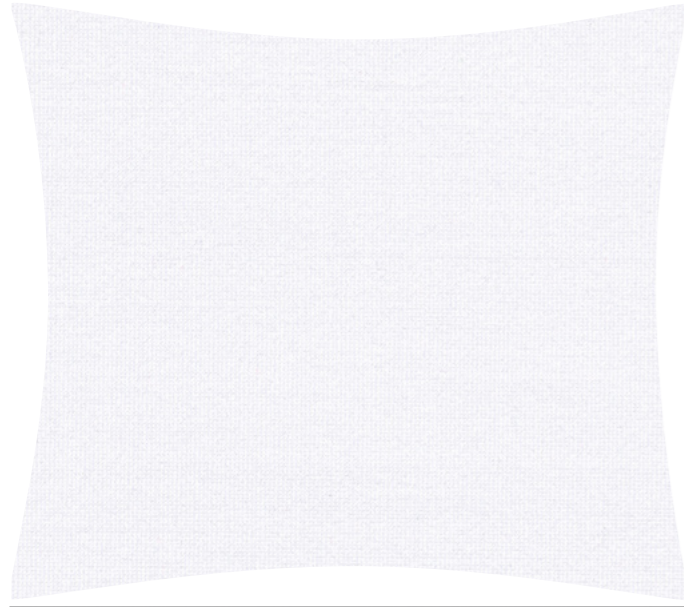

01 - Bianco / White



03 - Grigio / Grey



99 - Nero / Black

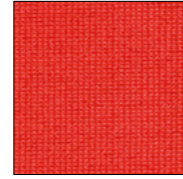

06 - Rosso / Red

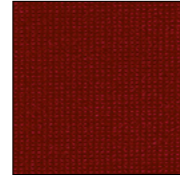

09 - Borgogna / Burgundy

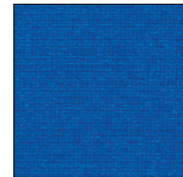

04 - Blu chroma key / Chroma key blue

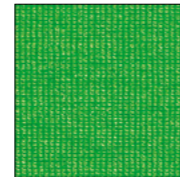

05 - Verde chroma key / Chroma key green

CODICE CODE	COLORI COLOURS	LARGHEZZA WIDTH	LUNGHEZZA LENGTH	COMPOSIZIONE COMPOSITION	PESO WEIGHT
LWE200P	Tutti i colori All colours	200 cm	± 60 m	85% Poliestere, 15% Elastan 85% Polyester, 15% Elastane	260 g/m <sup>2</sup>
LWE300P	Bianco White	300 cm	± 50 m	76% Poliestere, 24% Elastan 76% Polyester, 24% Elastane	260 g/m <sup>2</sup>

<b>REAZIONE AL FUOCO</b> REACTION TO FIRE	<b>IGNIFUGO PERMANENTE</b> È considerato permanentemente ignifugo per il suo intero ciclo di vita, anche se venisse bagnato o lavato. Il tessuto resiste al lavaggio in acqua, tuttavia si consiglia solo il lavaggio a secco professionale.	<b>IFR - INHERENTLY FLAME RETARDANT</b> It is considered to be permanently flame retardant for its lifetime, even if wet or washed. The fabric will withstand wet cleaning, but we suggest professional dry cleaning only.
<b>CERTIFICATI DI IGNIFUGAZIONE</b> FR CERTIFICATIONS	EN 13501-1 classe B s1 d0 DIN 4102 classe B1 NFP 92-503 classe M1	EN 13501-1 class B s1 d0 DIN 4102 class B1 NFP 92-503 class M1
<b>ALLUNGAMENTO</b> ELONGATION	Tessuto bi-elastico ± 40% in direzione ordito (lunghezza) ± 20% in direzione trama (larghezza)	<b>4-Way stretch fabric</b> ± 40% in warp direction (length) ± 20% in weft direction (width)
<b>DISPONIBILITÀ</b> AVAILABILITY	· A metro · Rotoli interi · Realizzazioni su misura	· By the metre · Full rolls · Custom-made creations
<b>COLORI PERSONALIZZATI</b> CUSTOM COLOURS	Disponibili su richiesta, quantità minima ordinabile ± 500 m	Available on request, minimum order quantity ± 500 m
<b>ISTRUZIONI PER IL LAVAGGIO</b> CARE INSTRUCTIONS		

# LFN FILANCA 450

## TESSUTO ELASTICO / STRETCH FABRIC



01 - Bianco / White



99 - Nero / Black

CODICE CODE	FORMATO FORMAT	LARGHEZZA WIDTH	LUNGHEZZA LENGTH	COMPOSIZIONE COMPOSITION	PESO WEIGHT
LFN450S	Piegato e arrotolato Folded and rolled-up	450 cm	± 50 m	75% Poliestere, 25% Elastan 75% Polyester, 25% Elastane	170 g/m <sup>2</sup>

<b>REAZIONE AL FUOCO</b> REACTION TO FIRE	<b>IGNIFUGO PERMANENTE</b> È considerato permanentemente ignifugo per il suo intero ciclo di vita, anche se venisse bagnato o lavato. Il tessuto resiste al lavaggio in acqua, tuttavia si consiglia solo il lavaggio a secco professionale.	<b>IFR - INHERENTLY FLAME RETARDANT</b> It is considered to be permanently flame retardant for its lifetime, even if wet or washed. The fabric will withstand wet cleaning, but we suggest professional dry cleaning only.
<b>CERTIFICATI DI IGNIFUGAZIONE</b> FR CERTIFICATIONS	EN 13501-1 classe B s1 d0 UNI 9177 classe 1 DIN 4102 classe B1	EN 13501-1 class B s1 d0 UNI 9177 class 1 DIN 4102 class B1
<b>ALLUNGAMENTO</b> ELONGATION	Tessuto bi-elastico ± 11% in direzione ordito (lunghezza) ± 20% in direzione trama (larghezza)	<b>4-Way stretch fabric</b> ± 11% in warp direction (length) ± 20% in weft direction (width)
<b>DISPONIBILITÀ</b> AVAILABILITY	· A metro · Pezze intere · Realizzazioni su misura	· By the metre · Full pieces · Custom-made creations
<b>ISTRUZIONI PER IL LAVAGGIO</b> CARE INSTRUCTIONS		

# LBE PEROLASTIC

BANDA ELASTICA / ELASTIC TAPE



01 - Bianco / White

99 - Nero / Black

CODICE CODE	LARGHEZZA WIDTH	PESO WEIGHT	LUNGHEZZA LENGTH	COMPOSIZIONE COMPOSITION
LBE03N	3 cm	15 g/m	50 m	Poliestere, Elastan Polyester, Elastane
LBE06N	6 cm	30 g/m		
LBE08N	8 cm	42 g/m		
LBE10N	10 cm	50 g/m		
LBE12N	12 cm	65 g/m		
LBE14N	14 cm	75 g/m		

<b>REAZIONE AL FUOCO</b> REACTION TO FIRE	NON IGNIFUGO	NFR - NOT FLAME RETARDANT
<b>ALLUNGAMENTO</b> ELONGATION	Banda mono-elastica ± 80% in lunghezza	2-Way stretch band ± 80% in length
<b>DISPONIBILITÀ</b> AVAILABILITY	· Rotoli interi · Realizzazioni su misura	· Full rolls · Custom-made creations
<b>ISTRUZIONI PER IL LAVAGGIO</b> CARE INSTRUCTIONS		

# LEL PEROSPAN

TESSUTO ELASTICO / STRETCH FABRIC

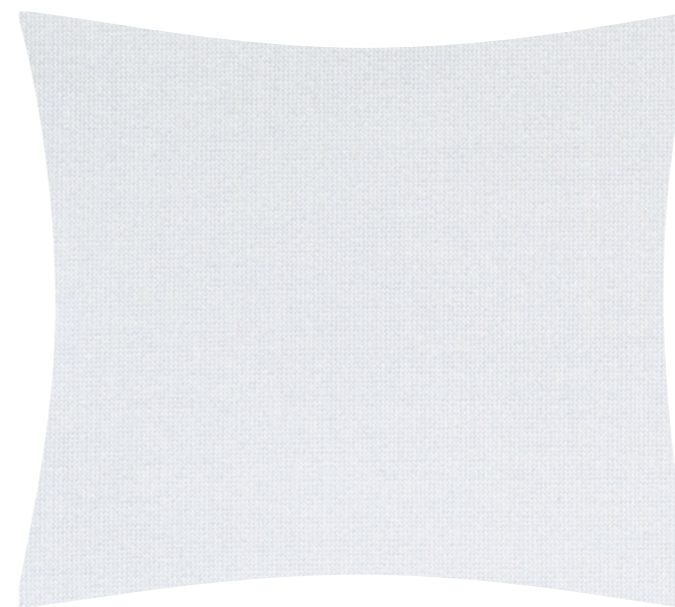

01 - Bianco / White

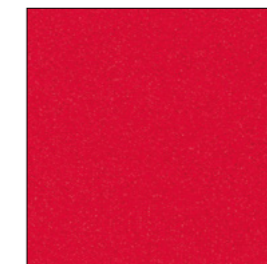

06 - Rosso / Red



99 - Nero / Black

CODICE CODE	FORMATO FORMAT	LARGHEZZA WIDTH	LUNGHEZZA LENGTH	COMPOSIZIONE COMPOSITION	PESO WEIGHT
LEL150N	Arrotolato Rolled-up	150 cm	± 70 m	80% Poliammide, 20% Elastan 80% Polyamide, 20% Elastane	170 g/m <sup>2</sup>

<b>REAZIONE AL FUOCO</b> REACTION TO FIRE	NON IGNIFUGO	NFR - NOT FLAME RETARDANT
<b>ALTRI CERTIFICATI</b> OTHER CERTIFICATIONS	OEKO-TEX Standard 100 classe II	OEKO-TEX Standard 100 class II
<b>ALLUNGAMENTO</b> ELONGATION	Tessuto bi-elastico ± 40% in direzione ordito (lunghezza) ± 50% in direzione trama (larghezza)	4-Way stretch fabric ± 40% in warp direction (length) ± 50% in weft direction (width)
<b>DISPONIBILITÀ</b> AVAILABILITY	· A metro · Rotoli interi · Realizzazioni su misura	· By the metre · Full rolls · Custom-made creations
<b>ISTRUZIONI PER IL LAVAGGIO</b> CARE INSTRUCTIONS		
<b>NOTE</b> NOTES	Resistente all'acqua	Water-resistant



**MATERIALI MODELLABILI E  
MATERIALI INCOMBUSTIBILI**  
*NON-COMBUSTIBLE AND  
MOULDABLE MATERIALS*

# KAM ALMO

## ALLUMINIO ADESIVO / ADHESIVE ALUMINIUM SHEETING

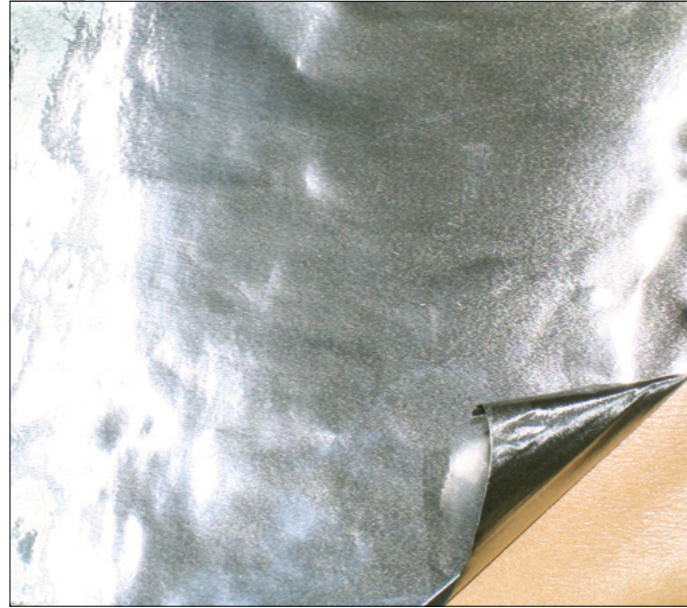

01 - Alluminio / Aluminium



CODICE CODE	LARGHEZZA WIDTH	LUNGHEZZA LENGTH	SPESSORE THICKNESS	COMPOSIZIONE COMPOSITION	PESO WEIGHT
KAM100P	100 cm	50 m	0,09 mm	100% Alluminio + Colla acrilica 100% Aluminium + Acrylic adhesive	* 260 g/m <sup>2</sup>

\* alluminio adesivo 170 g/m<sup>2</sup> + carta adesiva 90 g/m<sup>2</sup> / adhesive aluminium 170 g/m<sup>2</sup> + protective paper 90 g/m<sup>2</sup>

<b>REAZIONE AL FUOCO</b> REACTION TO FIRE	<b>IGNIFUGO PERMANENTE</b> Film incombustibile in alluminio	<i>IFR-INHERENTLY FLAME RETARDANT</i> Non-combustible film made of aluminium
<b>CLASSE DI IGNIFUGAZIONE</b> FR CLASSIFICATION	EN 13501-1 classe A1 UNI 9177 classe 0	<i>EN 13501-1 class A1</i> <i>UNI 9177 class 0</i>
<b>CARATTERISTICHE</b> FEATURES	<ul style="list-style-type: none"> <li>Foglio di alluminio autoadesivo con collante acrilico e carta protettiva sul retro</li> <li>Aspetto lucido e metallico</li> <li>Può essere applicato a qualunque superficie</li> <li>È possibile stropicciare e plasmare il tessuto ottenendo forme tridimensionali di grande effetto</li> <li>Applicabile su tessuti e film di varia tipologia come supporto modellabile/incombustibile</li> </ul>	<ul style="list-style-type: none"> <li>Self-adhesive aluminium sheeting with acrylic adhesive and protective paper on backside</li> <li>Polished and metallic appearance</li> <li>It can be used to cover any surfaces</li> <li>It's possible to wrinkle and mould the fabric obtaining three-dimensional shapes of great effect</li> <li>Applicable on different types of fabric and film and as a mouldable/incombustible support</li> </ul>
<b>DISPONIBILITÀ</b> AVAILABILITY	Solo in rotoli interi	<i>Full rolls only</i>
<b>ISTRUZIONI PER LA PULIZIA</b> CARE INSTRUCTIONS	Se necessario, pulire la superficie con un panno umido.	<i>If necessary, simply clean the surface with a damp cloth.</i>

# KSL SCENOMOD

## TELA MODELLABILE / MOULDABLE CANVAS

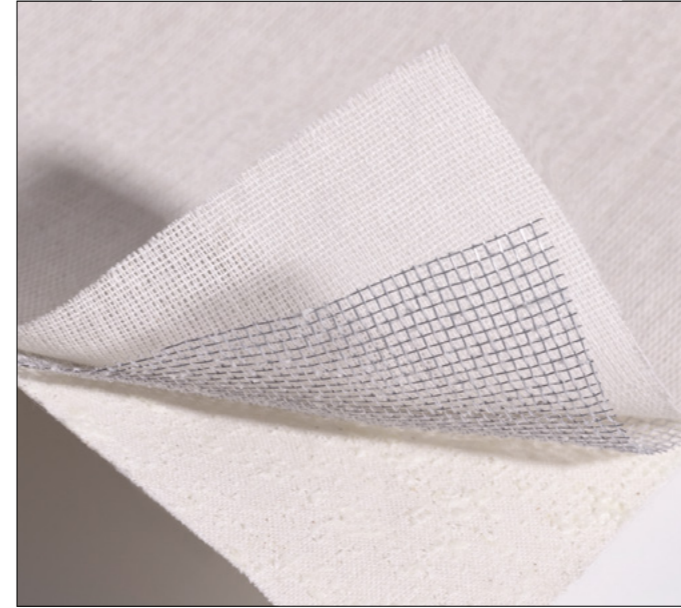

00 - Naturale / Natural

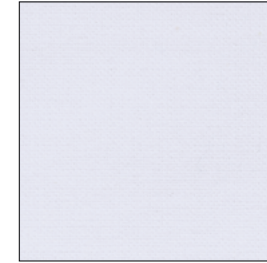

01 - Bianco / White

CODICE CODE	FORMATO FORMAT	LARGHEZZA WIDTH	LUNGHEZZA LENGTH	COMPOSIZIONE COMPOSITION	PESO WEIGHT
KSL120S	Arrotolato Rolled-up	121 cm	± 30 m	Cotone, Alluminio Cotton, Aluminium	500 g/m <sup>2</sup>

<b>REAZIONE AL FUOCO</b> REACTION TO FIRE	<b>IGNIFUGO</b> Trattamento ignifugante idrosolubile. Non resiste al lavaggio in acqua e deve essere preservato con l'uso e la conservazione dei tessuti in luoghi puliti, asciutti, aerati e protetti da calore, sole e intemperie.	<i>FR - FLAME RETARDANT</i> Water soluble fireproofing treatment. It doesn't withstand wet cleaning and it must be protected by the use and preservation of the fabrics in clean, dry, airy and protected from heat, sun and bad weather places.
<b>CERTIFICATI DI IGNIFUGAZIONE</b> FR CERTIFICATIONS	EN 13501-1 classe B s1 d0 EN 13773 classe 1	<i>EN 13501-1 class B s1 d0</i> <i>EN 13773 class 1</i>
<b>CARATTERISTICHE</b> FEATURES	<ul style="list-style-type: none"> <li>Sottile rete di alluminio flessibile accoppiata tra due strati di tela ignifuga in cotone</li> <li>Facilmente modellabile a mano</li> <li>Ideale per creare elementi scenici tridimensionali</li> <li>Retroilluminabile</li> <li>Dipingibile</li> <li>Riutilizzabile</li> </ul>	<ul style="list-style-type: none"> <li>Thin flexible aluminium netting coated between two layers of flame retardant cotton cloth</li> <li>Easy to shape by hands</li> <li>Ideal for creating three dimensional scenery and props</li> <li>Good for backlighting</li> <li>Paintable</li> <li>Re-usable</li> </ul>
<b>DISPONIBILITÀ</b> AVAILABILITY	<ul style="list-style-type: none"> <li>A metro</li> <li>Rotoli interi</li> </ul>	<ul style="list-style-type: none"> <li>By the metre</li> <li>Full rolls</li> </ul>
<b>ISTRUZIONI PER IL LAVAGGIO</b> CARE INSTRUCTIONS		



# KFO FORMA 250

TESSUTO MODELLABILE IN ACCIAIO / MOULDABLE STEEL FABRIC



00 - Acciaio inox / Stainless steel

CODICE CODE	LARGHEZZA WIDTH	LUNGHEZZA LENGTH	SPESSORE THICKNESS	COMPOSIZIONE COMPOSITION	PESO WEIGHT
KF0150P	150 cm	25 m	0,10 mm	100% Acciaio inox 100% Stainless steel	250 g/m <sup>2</sup>

<b>REAZIONE AL FUOCO</b> REACTION TO FIRE	 <b>IGNIFUGO PERMANENTE</b> Tessuto incombustibile in filo di acciaio inox	<i>IFR-INHERENTLY FLAME RETARDANT</i> <i>Non-combustible fabric made of stainless steel wires</i>
<b>CLASSE DI IGNIFUGAZIONE</b> FR CLASSIFICATION	 EN 13501-1 classe A1 UNI 9177 classe 0	<i>EN 13501-1 class A1</i> <i>UNI 9177 class 0</i>
<b>CARATTERISTICHE</b> FEATURES	<ul style="list-style-type: none"> <li>· Tessuto metallico a maglia fitta, morbido e facilmente modellabile</li> <li>· Buona trasparenza</li> <li>· Grazie alla grande malleabilità è possibile stropicciare e plasmare il tessuto ottenendo forme tridimensionali di grande effetto</li> <li>· Utilizzabile teso per tendaggi, pannellature, controsoffitti</li> <li>· Lavorabile come un normale tessuto (taglio, cucitura e finiture)</li> </ul>	<ul style="list-style-type: none"> <li>· <i>Close-woven metallic fabric, soft and easy mouldable</i></li> <li>· <i>Good transparency</i></li> <li>· <i>Thanks to the great malleability it's possible to wrinkle and mould the fabric obtaining three-dimensional shapes of great effect</i></li> <li>· <i>Used flat is suitable for curtains, panels, ceilings</i></li> <li>· <i>Workable as a normal cloth (cutting, sewing and finishes)</i></li> </ul>
<b>PERMEABILITA' ALL'ARIA</b> AIR PERMEABILITY	Superficie aperta 36%	<i>Open mesh area 36%</i>
<b>DISPONIBILITÀ</b> AVAILABILITY	<ul style="list-style-type: none"> <li>· A metro, in multipli di 5 m</li> <li>· Rotoli interi</li> <li>· Realizzazioni su misura</li> </ul>	<ul style="list-style-type: none"> <li>· <i>By the metre, in multiples of 5 m</i></li> <li>· <i>Full rolls</i></li> <li>· <i>Custom-made creations</i></li> </ul>
<b>ISTRUZIONI PER LA PULIZIA</b> CARE INSTRUCTIONS	Rimuovere la polvere con un getto di aria compressa o un panno umido. Non utilizzare detergenti di alcun tipo.	<i>Remove the dust by using compressed air or with a damp cloth. Do not use any cleaning agents.</i>

# KFR FORMA 360

TESSUTO MODELLABILE IN ACCIAIO / MOULDABLE STEEL FABRIC



00 - Acciaio inox / Stainless steel

CODICE CODE	LARGHEZZA WIDTH	LUNGHEZZA LENGTH	SPESSORE THICKNESS	COMPOSIZIONE COMPOSITION	PESO WEIGHT
KFR150P	150 cm	25 m	0,20 mm	100% Acciaio inox 100% Stainless steel	360 g/m <sup>2</sup>

<b>REAZIONE AL FUOCO</b> REACTION TO FIRE	 <b>IGNIFUGO PERMANENTE</b> Tessuto incombustibile in filo di acciaio inox	<i>IFR-INHERENTLY FLAME RETARDANT</i> <i>Non-combustible fabric made of stainless steel wires</i>
<b>CLASSE DI IGNIFUGAZIONE</b> FR CLASSIFICATION	 EN 13501-1 classe A1 UNI 9177 classe 0	<i>EN 13501-1 class A1</i> <i>UNI 9177 class 0</i>
<b>CARATTERISTICHE</b> FEATURES	<ul style="list-style-type: none"> <li>· Tessuto metallico a maglia aperta, facilmente modellabile</li> <li>· Ottima trasparenza</li> <li>· Aspetto lucido e brillante</li> <li>· Grazie alla grande malleabilità è possibile stropicciare e plasmare il tessuto ottenendo forme tridimensionali di grande effetto</li> <li>· Utilizzabile teso per tendaggi, pannellature, controsoffitti</li> <li>· Lavorabile come un normale tessuto (taglio, cucitura e finiture)</li> </ul>	<ul style="list-style-type: none"> <li>· <i>Open-mesh metallic fabric, easy mouldable</i></li> <li>· <i>Excellent transparency</i></li> <li>· <i>Polished and bright appearance</i></li> <li>· <i>Thanks to the great malleability it's possible to wrinkle and mould the fabric obtaining three-dimensional shapes of great effect</i></li> <li>· <i>Used flat is suitable for curtains, panels, ceilings</i></li> <li>· <i>Workable as a normal cloth (cutting, sewing and finishes)</i></li> </ul>
<b>PERMEABILITA' ALL'ARIA</b> AIR PERMEABILITY	Superficie aperta 51%	<i>Open mesh area 51%</i>
<b>DISPONIBILITÀ</b> AVAILABILITY	<ul style="list-style-type: none"> <li>· A metro, in multipli di 5 m</li> <li>· Rotoli interi</li> <li>· Realizzazioni su misura</li> </ul>	<ul style="list-style-type: none"> <li>· <i>By the metre, in multiples of 5 m</i></li> <li>· <i>Full rolls</i></li> <li>· <i>Custom-made creations</i></li> </ul>
<b>ISTRUZIONI PER LA PULIZIA</b> CARE INSTRUCTIONS	Rimuovere la polvere con un getto di aria compressa o un panno umido. Non utilizzare detergenti di alcun tipo.	<i>Remove the dust by using compressed air or with a damp cloth. Do not use any cleaning agents.</i>

**JSI** SILKY  
RASO IN FIBRA DI VETRO / FIBERGLASS SATIN



22 - Beige



01 - Bianco / White

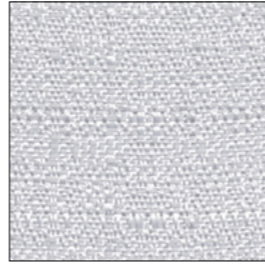

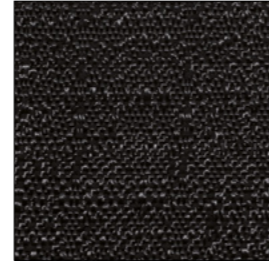

18 - Grigio / Grey



99 - Nero / Black

CODICE CODE	FORMATO FORMAT	LARGHEZZA WIDTH	LUNGHEZZA LENGTH	COMPOSIZIONE COMPOSITION	PESO WEIGHT
JSI150P	Arrotolato Rolled-up	150 cm	± 60 m	100% Fibra di vetro 100% Glass fibre	310 g/m <sup>2</sup>

<b>REAZIONE AL FUOCO</b> REACTION TO FIRE	 <b>IGNIFUGO PERMANENTE</b> Tessuto in fibra di vetro ad alta resistenza alla fiamma. È considerato permanentemente ignifugo per il suo intero ciclo di vita, anche se venisse bagnato o lavato.	<b>IFR - INHERENTLY FLAME RETARDANT</b> Woven from glass fibres with a high flame retardancy. It is considered to be permanently flame retardant for its lifetime, even if wet or washed.
<b>CERTIFICATI DI IGNIFUGAZIONE</b> FR CERTIFICATIONS	 EN 13501-1 classe A2 s1 d0 DIN 4102 classe A2 Certificazione IMO	EN 13501-1 class A2 s1 d0 DIN 4102 class A2 IMO Certification
<b>CARATTERISTICHE</b> FEATURES	<ul style="list-style-type: none"> <li>· Eccellente grado di assorbimento acustico</li> <li>· Ottima resistenza alle alte temperature (punto fusione 1.250 °C)</li> <li>· Non rilascia gas tossici in caso di incendio</li> <li>· Idoneo anche per uso in esterno</li> <li>· Stampabile</li> </ul>	<ul style="list-style-type: none"> <li>· Excellent sound absorption</li> <li>· High temperature resistance (melting point 1,250 °C)</li> <li>· Do not release toxic gases in case of fire</li> <li>· Also suitable for outdoor use</li> <li>· Printable</li> </ul>
<b>DATI FISICO-MECCANICI</b> PHYSICAL MECHANICAL DATA	<ul style="list-style-type: none"> <li>· EN ISO 105-B02 Solidità del colore alla luce artificiale: valore 5 - 7</li> <li>· EN ISO 13934-1 Resistenza alla trazione: ordito 480 N, trama 250 N</li> </ul>	<ul style="list-style-type: none"> <li>· EN ISO 105-B02 Solidità del colore alla luce artificiale: valore 5 - 7</li> <li>· EN ISO 13934-1 Resistenza alla trazione: ordito 480 N, trama 250 N</li> </ul>
<b>DISPONIBILITÀ</b> AVAILABILITY	<ul style="list-style-type: none"> <li>· Rotoli interi (ordine minimo 240 m)</li> <li>· Realizzazioni su misura</li> </ul>	<ul style="list-style-type: none"> <li>· Full rolls (minimum order quantity 240 m)</li> <li>· Custom-made creations</li> </ul>
<b>ISTRUZIONI PER IL LAVAGGIO</b> CARE INSTRUCTIONS		



Theatre of Nations, Moscow  
Pushkin's Fairy Tales, 2015  
Direction and Design: Robert Wilson  
Scenography: Annick Lavallée-Benny  
Photo © Lucie Jansch

**JT** TONAL 315 · TONAL 435  
TESSUTO IN FIBRA DI VETRO / FIBERGLASS FABRIC

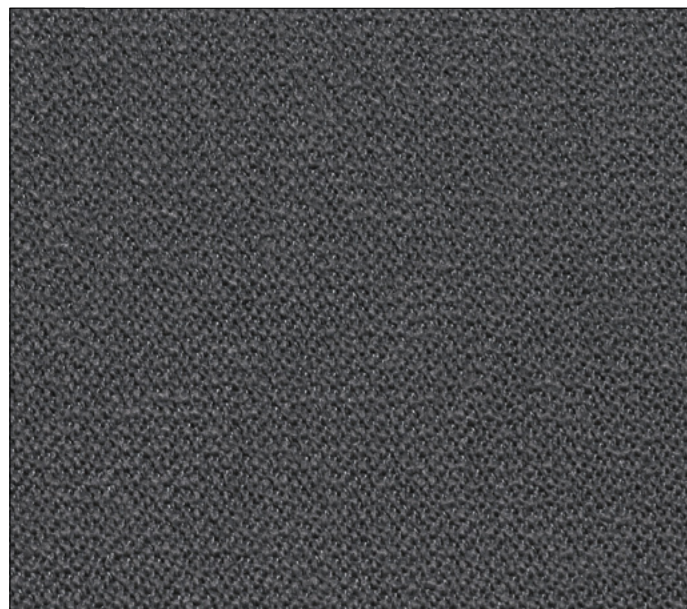

JT0150P · 315 g/m<sup>2</sup>

CODICE CODE	COLORI COLOURS	LARGHEZZA WIDTH	LUNGHEZZA LENGTH	COMPOSIZIONE COMPOSITION	PESO WEIGHT
JT0150P	Tutti i colori All colours	150 cm	± 60 m	100% Fibra di vetro 100% Glass fibre	315 g/m <sup>2</sup>
JT0320P	01, 13, 18, 22	320 cm	± 60 m	100% Fibra di vetro 100% Glass fibre	315 g/m <sup>2</sup>
JTH150P	18, 22, 72, 85, 96, 99	150 cm	± 60 m	100% Fibra di vetro 100% Glass fibre	435 g/m <sup>2</sup>

<b>REAZIONE AL FUOCO</b> REACTION TO FIRE		<b>IGNIFUGO PERMANENTE</b> Tessuto in fibra di vetro ad alta resistenza alla fiamma. È considerato permanentemente ignifugo per il suo intero ciclo di vita, anche se venisse bagnato o lavato.	<b>IFR - INHERENTLY FLAME RETARDANT</b> Woven from glass fibres with a high flame retardancy. It is considered to be permanently flame retardant for its lifetime, even if wet or washed.
--	--	---	---

<b>CERTIFICATI DI IGNIFUGAZIONE</b> FR CERTIFICATIONS		EN 13501-1 classe A2 s1 d0 DIN 4102 classe A2 Certificazione IMO	EN 3501-1 class A2 s1 d0 DIN 4102 class A2 IMO Certification
--	--	--	--

<b>CARATTERISTICHE</b> FEATURES	<ul style="list-style-type: none"> <li>· Eccellente grado di assorbimento acustico (certificato disponibile)</li> <li>· Ottima resistenza alle alte temperature (punto fusione 1.250 °C)</li> <li>· Non rilascia gas tossici in caso di incendio</li> <li>· Idoneo anche per uso in esterno</li> <li>· Stampabile</li> </ul>	<ul style="list-style-type: none"> <li>· Excellent sound absorption (certification available)</li> <li>· High temperature resistance (melting point 1,250 °C)</li> <li>· Do not release toxic gases in case of fire</li> <li>· Also suitable for outdoor use</li> <li>· Printable</li> </ul>
------------------------------------	--	--

<b>DATI FISICO-MECCANICI</b> PHYSICAL MECHANICAL DATA	<ul style="list-style-type: none"> <li>· EN ISO 105-B02 Solidità del colore alla luce artificiale: valore 5 - 7</li> <li>· EN ISO 13934-1 Resistenza alla trazione: ordito 350 N, trama 210 N</li> </ul>	<ul style="list-style-type: none"> <li>· EN ISO 105-B02 Colour fastness to artificial light: rate 5-7</li> <li>· EN ISO 13934-1 Tensile strength: warp 350 N, weft 210 N</li> </ul>
--	--	---

<b>DISPONIBILITÀ</b> AVAILABILITY	<ul style="list-style-type: none"> <li>· Rotoli interi (ordine minimo 240 m)</li> <li>· Realizzazioni su misura</li> </ul>	<ul style="list-style-type: none"> <li>· Full rolls (minimum order quantity 240 m)</li> <li>· Custom-made creations</li> </ul>
--------------------------------------	--	--

<b>ISTRUZIONI PER IL LAVAGGIO</b> CARE INSTRUCTIONS	
--	--

**JT** TONAL 315 · TONAL 435  
TESSUTO IN FIBRA DI VETRO / FIBERGLASS FABRIC

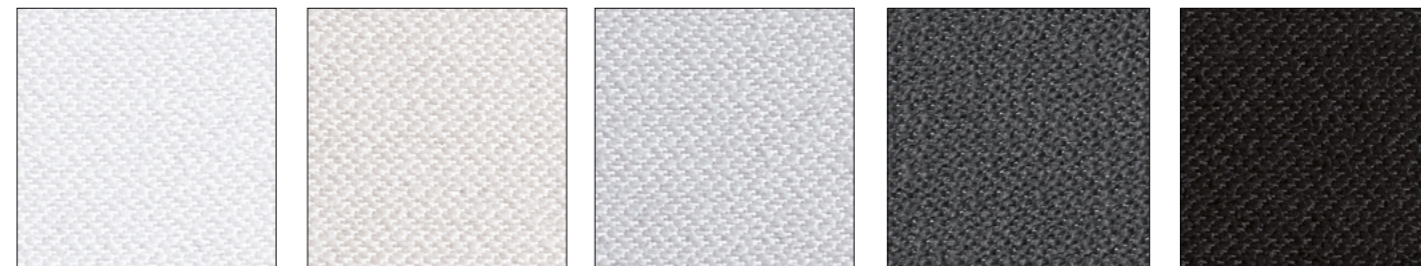

01 - Bianco / White    13 - Argento / Silver    18 - Grigio / Grey    96 - Grigio scuro / Dark grey    99 - Nero / Black

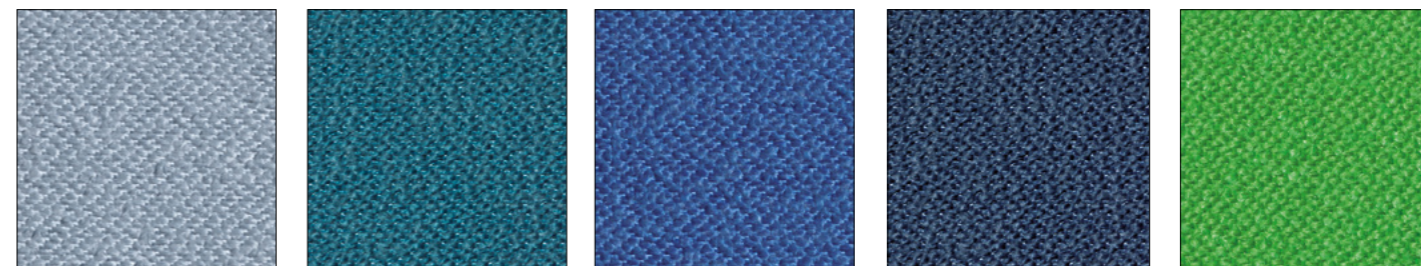

83 - Azzurro / Light blue    85 - Blu pavone / Peacock blue    87 - Blu / Blue    81 - Violetto / Violet blue    23 - Verde / Green

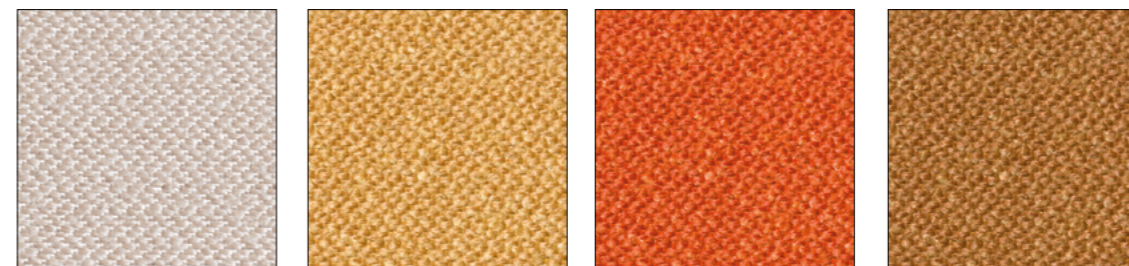

22 - Beige    28 - Ocra / Ochre    35 - Arancione / Orange    26 - Terra di Siena / Sienna

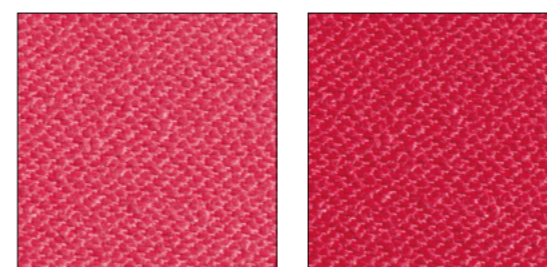

72 - Rosso lampone / Raspberry red    78 - Rosso rubino / Ruby red





**CHROMA KEY**

# QCK CYCHROMA

FILM IN PVC / PVC FILM



01 - Verde chroma key / Chroma key green

CODICE CODE	LARGHEZZA WIDTH	LUNGHEZZA LENGTH	SPESSORE THICKNESS	COMPOSIZIONE COMPOSITION	PESO WEIGHT
QCK170P	170 cm	100 m	0,36 mm	100% PVC	480 g/m <sup>2</sup>

<b>REAZIONE AL FUOCO</b> REACTION TO FIRE		<b>IGNIFUGO PERMANENTE</b> Film vinilico intrinsecamente resistente al fuoco e autoestinguente.	<b>IFR - INHERENTLY FLAME RETARDANT</b> Inherently flame resistant and self-extinguishing vinyl film.
<b>CERTIFICATI DI IGNIFUGAZIONE</b> FR CERTIFICATIONS		EN 13501-1 classe Bfl s1 NFPA 701	EN 13501-1 class Bfl s1 NFPA 701
<b>DISPONIBILITÀ</b> AVAILABILITY		<ul style="list-style-type: none"> <li>- A metro</li> <li>- Rotoli interi</li> <li>- Realizzazioni su misura</li> </ul>	<ul style="list-style-type: none"> <li>- By the metre</li> <li>- Full rolls</li> <li>- Custom-made creations</li> </ul>
<b>ISTRUZIONI PER LA PULIZIA</b> CARE INSTRUCTIONS		<p>Rimuovere la polvere con un panno asciutto in microfibra.</p> <p>Per eliminare macchie di sporco difficile, pulire delicatamente con un panno morbido inumidito in acqua tiepida e un blando detergente (consigliato YPT - Detergente specifico Peroni).</p> <p>È consigliabile testare qualsiasi detergente su una piccola area.</p> <p>Non utilizzare solventi organici o materiali abrasivi.</p>	<p>Remove dust with a dry microfibre cloth.</p> <p>In case of stubborn stains, gently clean with a soft cloth moistened with warm water and a mild detergent (recommended YPT Peroni Specific Cleaner).</p> <p>It is advisable to test any cleaning agent on a small area first.</p> <p>Do not use organic solvents or abrasive materials.</p>

# ATR SCENO POLY CHROMA

TELA IN POLIESTERE / POLYESTER MUSLIN

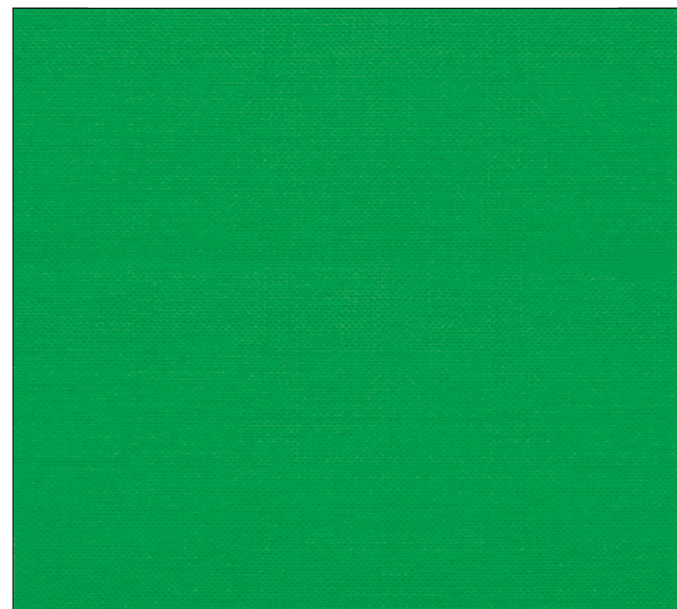

11 - Verde chroma key / Chroma key green

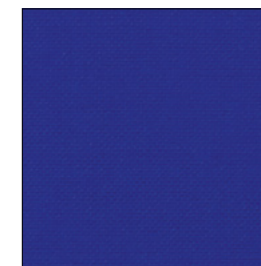

10 - Blu chroma key / Chroma key blue

CODICE CODE	FORMATO FORMAT	LARGHEZZA WIDTH	LUNGHEZZA LENGTH	COMPOSIZIONE COMPOSITION	PESO WEIGHT
ATR520P	Piegato Folded	520 cm	± 60 m	100% Poliestere 100% Polyester	200 g/m <sup>2</sup>

<b>REAZIONE AL FUOCO</b> REACTION TO FIRE		<b>IGNIFUGO PERMANENTE</b> È considerato permanentemente ignifugo per il suo intero ciclo di vita, anche se venisse bagnato o lavato. Il tessuto resiste al lavaggio in acqua, tuttavia si consiglia solo il lavaggio a secco professionale.	<b>IFR - INHERENTLY FLAME RETARDANT</b> It is considered to be permanently flame retardant for its lifetime, even if wet or washed. The fabric will withstand wet cleaning, but we suggest professional dry cleaning only.
<b>CERTIFICATI DI IGNIFUGAZIONE</b> FR CERTIFICATIONS		EN 13501-1 classe B s1 d0 DIN 4102 classe B1 UNI 9177 classe 1	EN 13501-1 class B s1 d0 DIN 4102 class B1 UNI 9177 class 1
<b>DISPONIBILITÀ</b> AVAILABILITY		<ul style="list-style-type: none"> <li>- A metro</li> <li>- Pezze intere</li> <li>- Realizzazioni su misura</li> </ul>	<ul style="list-style-type: none"> <li>- By the metre</li> <li>- Full pieces</li> <li>- Custom-made creations</li> </ul>
<b>ISTRUZIONI PER IL LAVAGGIO</b> CARE INSTRUCTIONS			

# ARI REPS IGNITEX CHROMA

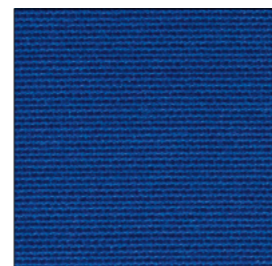
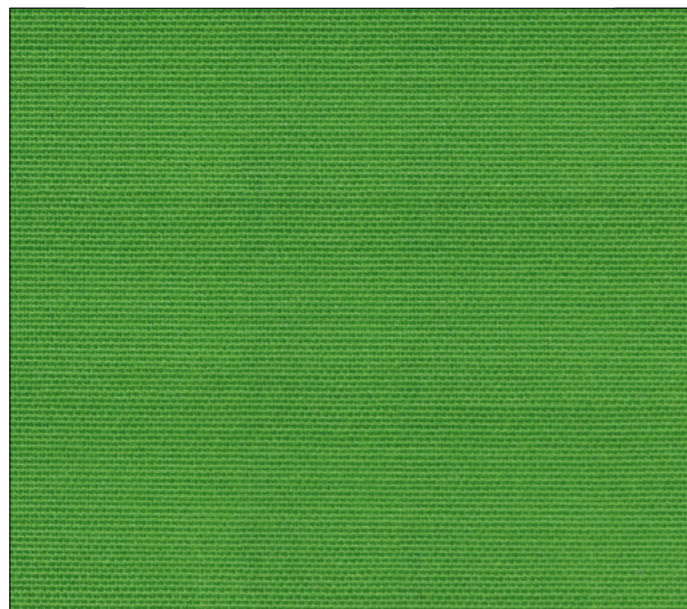

TELA IN POLIESTERE / POLYESTER CLOTH



116 - Blu chroma key / Chroma key blue

117 - Verde chroma key / Chroma key green

CODICE CODE	FORMATO FORMAT	LARGHEZZA WIDTH	LUNGHEZZA LENGTH	COMPOSIZIONE COMPOSITION	PESO WEIGHT
ARI340P	Piegato a metà e arrotolato <i>Folded in half and rolled-up</i>	340 cm	± 30 m	100% Poliestere <i>100% Polyester</i>	270 g/m <sup>2</sup>

<b>REAZIONE AL FUOCO</b> <i>REACTION TO FIRE</i>		<b>IGNIFUGO PERMANENTE</b> È considerato permanentemente ignifugo per il suo intero ciclo di vita, anche se venisse bagnato o lavato. Il tessuto resiste al lavaggio in acqua, tuttavia si consiglia solo il lavaggio a secco professionale.	<i>IFR - INHERENTLY FLAME RETARDANT</i> <i>It is considered to be permanently flame retardant for its lifetime, even if wet or washed. The fabric will withstand wet cleaning, but we suggest professional dry cleaning only.</i>
<b>CERTIFICATI DI IGNIFUGAZIONE</b> <i>FR CERTIFICATIONS</i>		EN 13501-1 classe B s1 d0 EN 13773 classe 1 UNI 9177 classe 1 Certificazione IMO	<i>EN 13501-1 class B s1 d0</i> <i>EN 13773 class 1</i> <i>UNI 9177 class 1</i> <i>IMO Certification</i>
<b>DISPONIBILITÀ</b> <i>AVAILABILITY</i>		· A metro · Pezze intere · Realizzazioni su misura	· <i>By the metre</i> · <i>Full pieces</i> · <i>Custom-made creations</i>
<b>ISTRUZIONI PER IL LAVAGGIO</b> <i>CARE INSTRUCTIONS</i>			

# COS OSCURANTE CHROMA

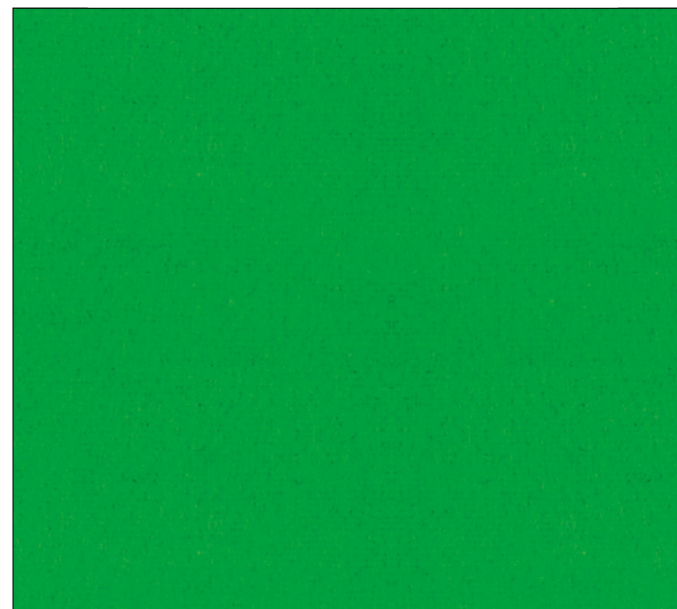

PANNO / MOLTON



17 - Blu chroma key / Chroma key blue

19 - Verde chroma key / Chroma key green

CODICE CODE	FORMATO FORMAT	LARGHEZZA WIDTH	LUNGHEZZA LENGTH	COMPOSIZIONE COMPOSITION	PESO WEIGHT
COS300S	Piegato <i>Folded</i>	300 cm	± 60 m	100% Cotone <i>100% Cotton</i>	300 g/m <sup>2</sup>

<b>REAZIONE AL FUOCO</b> <i>REACTION TO FIRE</i>		<b>IGNIFUGO</b> Trattamento ignifugante idrosolubile. Non resiste al lavaggio in acqua e deve essere preservato con l'uso e la conservazione dei tessuti in luoghi puliti, asciutti, aerati e protetti da calore, sole e intemperie.	<i>FR - FLAME RETARDANT</i> <i>Water soluble fireproofing treatment. It doesn't withstand wet cleaning and it must be protected by the use and preservation of the fabrics in clean, dry, airy and protected from heat, sun and bad weather places.</i>
<b>CERTIFICATI DI IGNIFUGAZIONE</b> <i>FR CERTIFICATIONS</i>		EN 13501-1 classe B s1 d0 EN 13773 classe 1 DIN 4102 classe B1 NFP 92-503 classe M1	<i>EN 13501-1 class B s1 d0</i> <i>EN 13773 class 1</i> <i>DIN 4102 class B1</i> <i>NFP 92-503 class M1</i>
<b>FINITURA</b> <i>FINISH</i>		Tessuto felpato da entrambi i lati	<i>Fabric brushed on both sides</i>
<b>DISPONIBILITÀ</b> <i>AVAILABILITY</i>		· A metro · Pezze intere · Bancale da ± 500 m · Realizzazioni su misura	· <i>By the metre</i> · <i>Full pieces</i> · <i>± 500 m pallet</i> · <i>Custom-made creations</i>
<b>ISTRUZIONI PER IL LAVAGGIO</b> <i>CARE INSTRUCTIONS</i>			

# LWE WINDEL CHROMA

## TESSUTO ELASTICO / *STRETCH FABRIC*

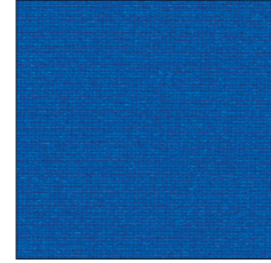
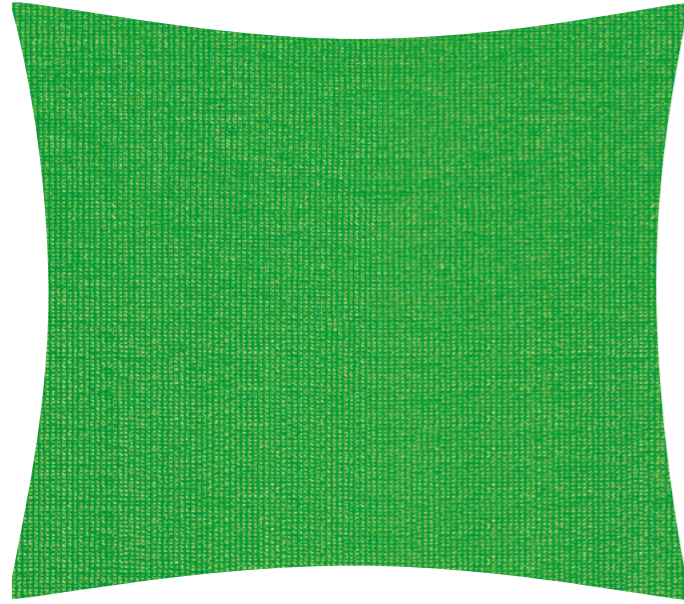

04 · Blu chroma key / *Chroma key blue*

05 · Verde chroma key / *Chroma key green*

CODICE CODE	FORMATO FORMAT	LARGHEZZA WIDTH	LUNGHEZZA LENGTH	COMPOSIZIONE COMPOSITION	PESO WEIGHT
LWE200P	Arrotolato <i>Rolled-up</i>	200 cm	± 50 m	85% Poliestere, 15% Elastan <i>85% Polyester, 15% Elastane</i>	260 g/m <sup>2</sup>

<b>REAZIONE AL FUOCO</b> <i>REACTION TO FIRE</i>		<b>IGNIFUGO PERMANENTE</b> È considerato permanentemente ignifugo per il suo intero ciclo di vita, anche se venisse bagnato o lavato. Il tessuto resiste al lavaggio in acqua, tuttavia si consiglia solo il lavaggio a secco professionale.	<b>IFR - INHERENTLY FLAME RETARDANT</b> <i>It is considered to be permanently flame retardant for its lifetime, even if wet or washed. The fabric will withstand wet cleaning, but we suggest professional dry cleaning only.</i>
<b>CERTIFICATI DI IGNIFUGAZIONE</b> <i>FR CERTIFICATIONS</i>		EN 13501-1 classe B s1 d0 DIN 4102 classe B1 NFP 92-503 classe M1	<i>EN 13501-1 class B s1 d0 DIN 4102 class B1 NFP 92-503 class M1</i>
<b>ALLUNGAMENTO</b> <i>ELONGATION</i>		Tessuto bi-elastico ± 40% in direzione ordito (lunghezza) ± 20% in direzione trama (larghezza)	<i>4-Way stretch fabric ± 40% in warp direction (length) ± 20% in weft direction (width)</i>
<b>DISPONIBILITÀ</b> <i>AVAILABILITY</i>		· A metro · Rotoli interi · Realizzazioni su misura	<i>· By the metre · Full rolls · Custom-made creations</i>
<b>ISTRUZIONI PER IL LAVAGGIO</b> <i>CARE INSTRUCTIONS</i>			



Per informazioni aggiornate sul prodotto  
*For latest product details*

### **PERONI S.p.A.**

Via Monte Leone, 93  
21013 Gallarate (VA) Italy  
[www.peroni.com](http://www.peroni.com)  
Tel. + 39 0331.756.811

© 2022 - PERONI S.P.A. - Tutti i diritti riservati.  
Le informazioni e immagini contenute in questo documento non possono essere utilizzate, pubblicate o ridistribuite in alcuna forma senza il preventivo consenso scritto di Peroni S.p.A. Le immagini dei campioni riprodotte potrebbero differire dal prodotto reale. Soggetto a modifiche senza preavviso e salvo errori.

© 2022 - PERONI S.P.A. - All rights reserved.  
*The information and pictures contained in this document may not be used, published or redistributed in any form without the prior written consent of Peroni S.p.A. Pictures of the product's samples may differ from the actual product. Subject to modifications without prior notice and errors excepted.*

EDITION **02/2022**